

Drawing Name: R:\2097\_LRFH\_JUL\_4E\90-CAD-2097\94-Current\2097\_LRFH\_JUL\_2\Sheets\2097-PL 150 EXISTING AND PROPOSED SECTIONAL ELEVATIONS 2.dwg

Layout Name: 2097-PL 150 EXISTING AND PROPOSED SECTIONAL ELEVATIONS 2

TOWER BLOCK (13 FLOORS)

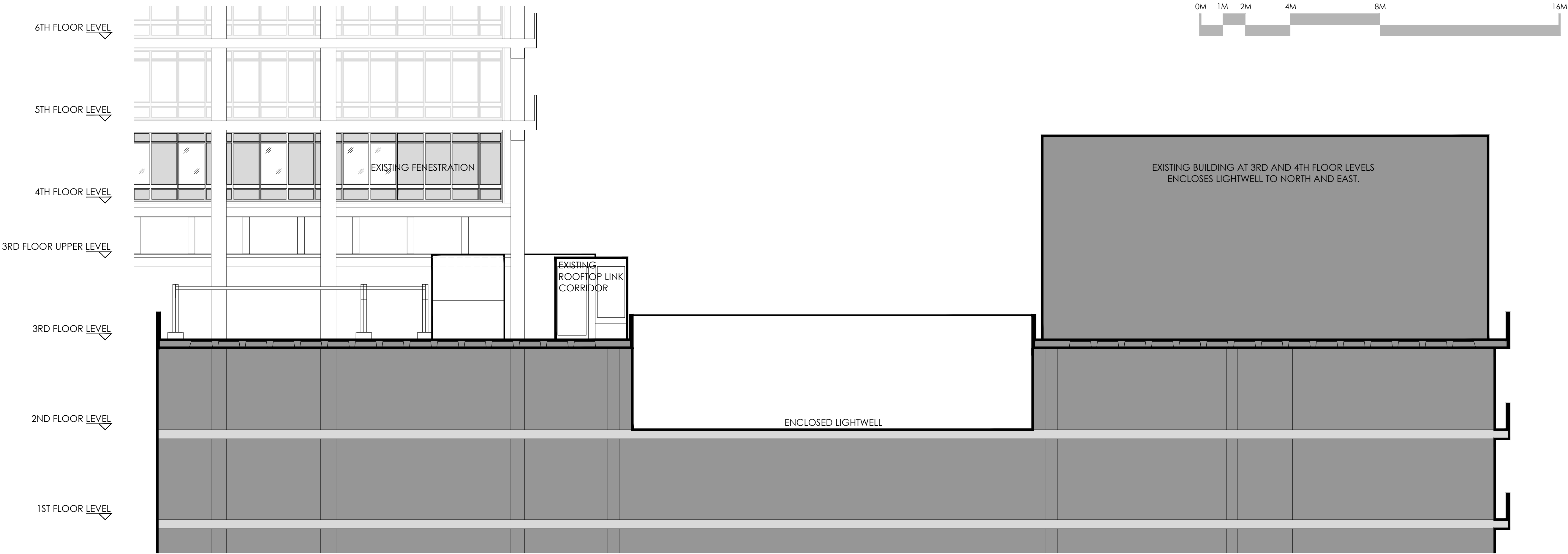

1 EXISTING SECTIONAL ELEVATION 2  
SCALE 1:100

TOWER BLOCK (13 FLOORS)

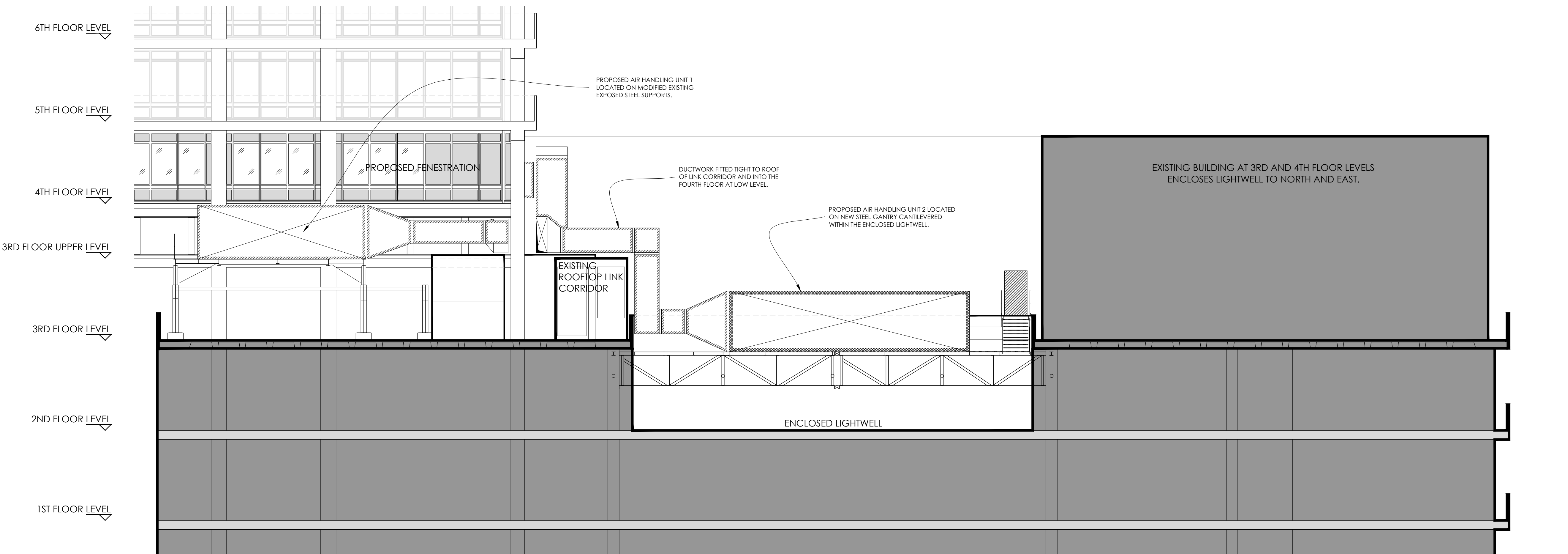

2 PROPOSED SECTIONAL ELEVATION 2  
SCALE 1:100

Standard Notes		
Do not scale this drawing use figured dimensions		
Check all dimensions on site before work proceeds		
Report any errors and omissions to project administrator		
Read in conjunction with all other project information		
Once Printed and distributed this document is assumed uncontrolled.		
© All rights reserved. No part of this drawing may be reproduced or transmitted in any form by any means without the written permission of the copyright holder.		
© Copyright		
DWG Name : 2097-PL 150 EXISTING AND PROPOSED SECTIONAL		
Plotted By : dba		
Date : 14/05/2012		
Residual risks		
(associated with this drawing only)		
Hazard	Person at risk	Control Measure
Assessment Pending	---	---
NOTE: The above risks are not necessarily extensive, and the contractor should satisfy himself at all times as to the extent of all potential risks, and if necessary draw them to the attention of the Architect for further consideration and discussion.		

Date	Rev	Revision Description	Author



**Tangram Architects**  
Unit 3.2 The Leathermarket  
Weston Street London SE1 3EX  
Tel: +44(0) 20 7357 6971  
Fax: +44(0)20 7357 7028  
E-Mail: info@tangramarchitects.co.uk

Tangram Architects Limited  
Company Registered Number: 06541197  
Company Registered Address: Donnington Park,  
Braham Road, Chichester, West Sussex PO20 7AJ

Purpose of issue		
PLANNING		
Drawing Name		
EXISTING AND PROPOSED SECTIONAL ELEVATIONS 2		
Project Name		
ROYAL FREE HOSPITAL ICU 2 REDEVELOPMENT RFH PROJECT REF:		
Drawn	dba	Checked SW
Scale	1:100 @A1	Date APRIL 2012
Project Number	Sheet Number	Rev
2097	PL 150	---