

PROPOSED PROPERTY

DO NOT SCALE DIMENSIONS FROM THIS DRAWING.  
ALL DIMENSIONS TO BE CHECKED ON SITE.  
ANY DISCREPANCY TO BE REPORTED TO ARCHITECT IMMEDIATELY.  
THIS DRAWING IS COPYRIGHT AND SHOULD NOT BE COPIED OR  
DUPLICATED IN ANYWAY WITHOUT THE PRIOR CONSENT OF  
GARY MCKEE ARCHITECTURE.

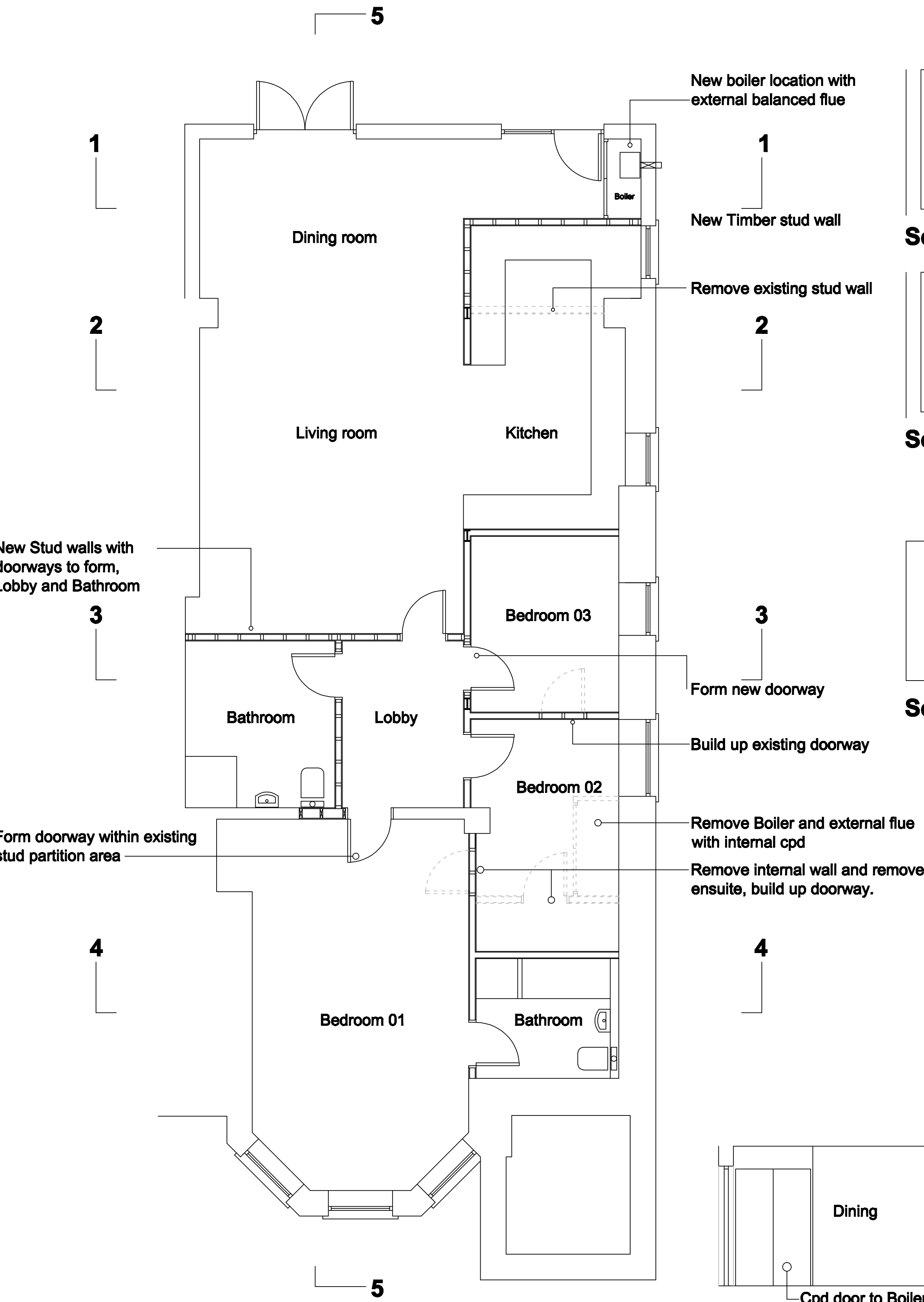

Proposed - Lower Ground Floor Plan

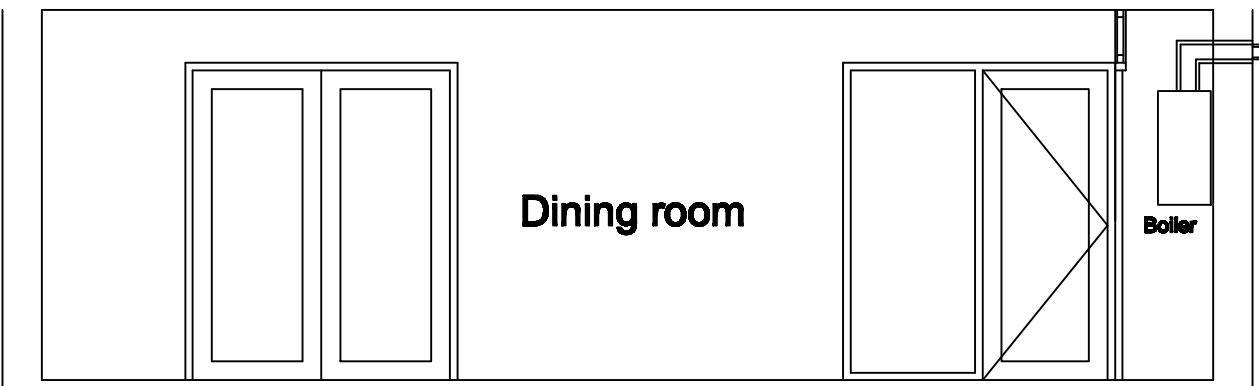

Section 1 - 1

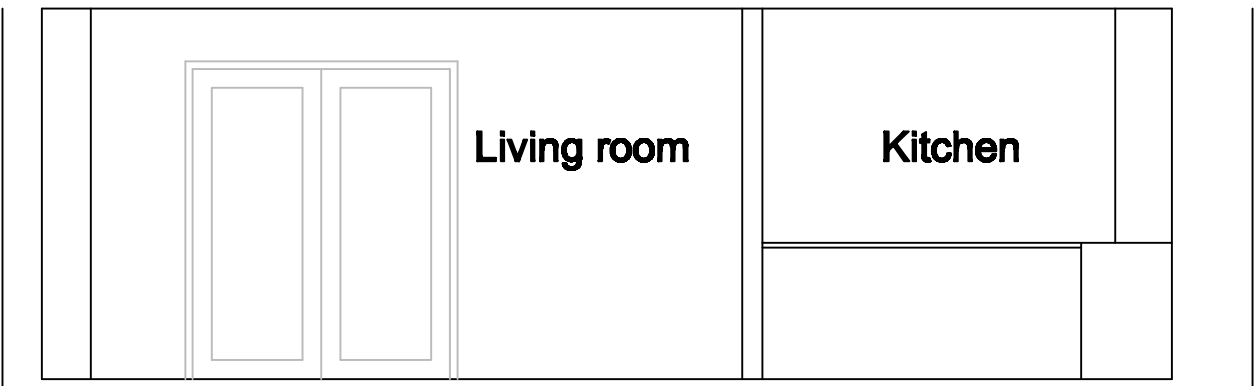

Section 2 - 2

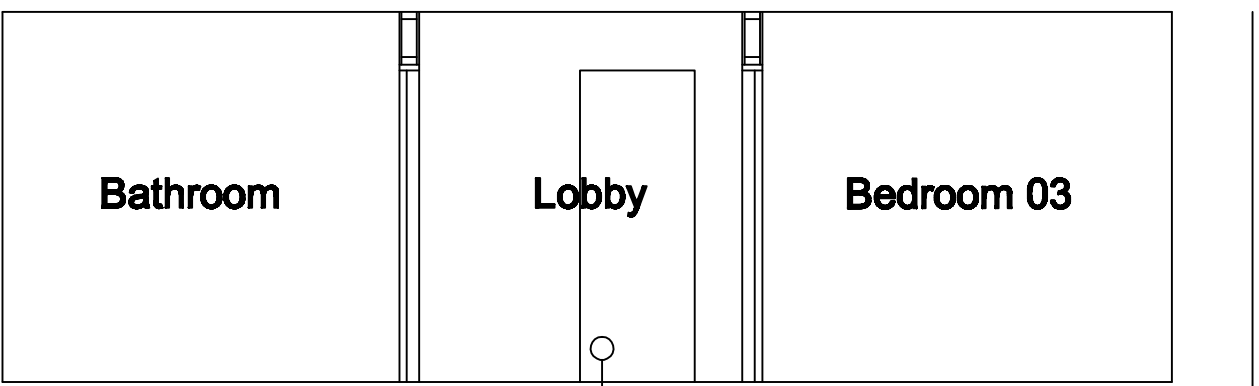

Section 3 - 3

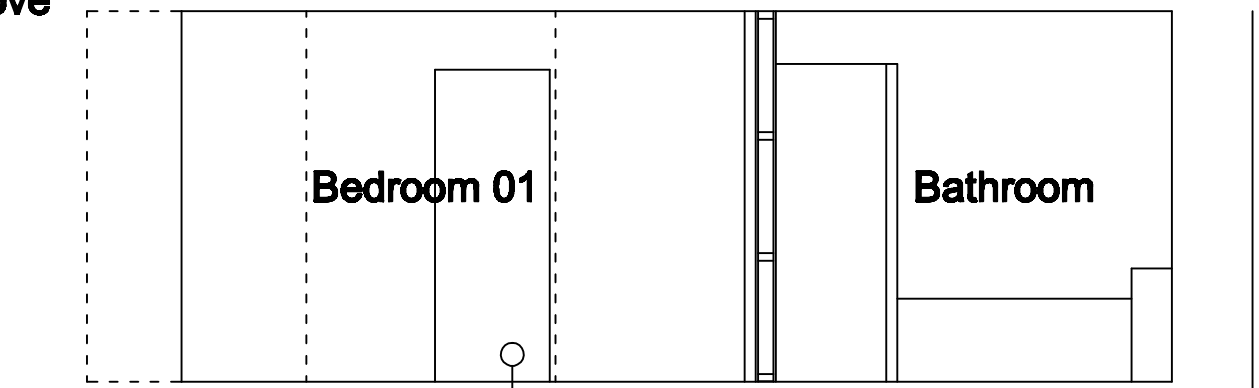

Section 4 - 4

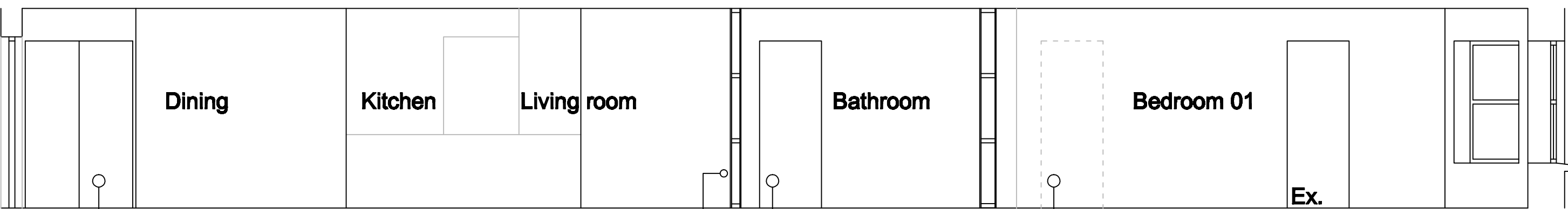

Section 5 - 5

Balanced flue Information

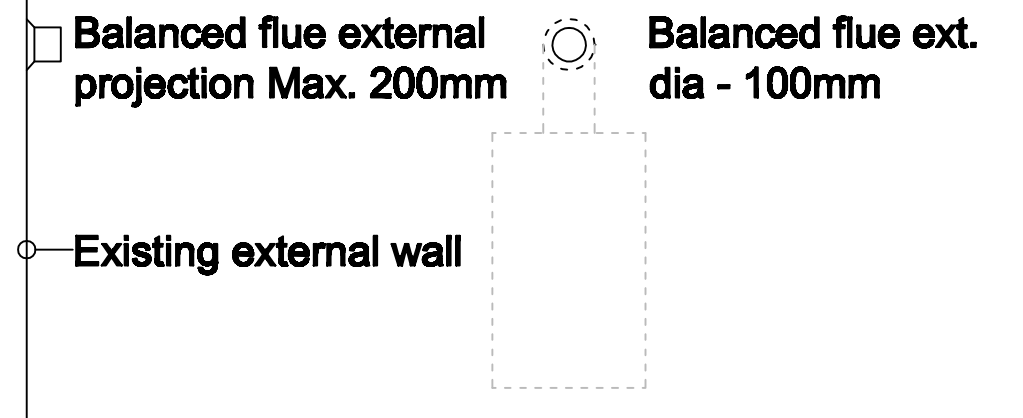

General Summary - Proposed internal works

- Internal refurbishment of existing property
- Building up existing doorways
  - New Stud wall locations to form Lobby and Bathroom
  - Remove stud wall.
  - New Doorway to bedroom 01 within existing stud partition
  - Boiler to be repositioned with external bained flue.
  - All existing masonry walls to be retained.
  - All wall finishing materials to match existing plaster finish.

Planning Issue

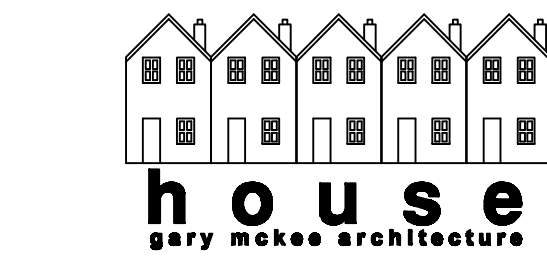

TITLE Internal Refurbishment to existing Basement Flat at  
1 Connaught Mews, London. NW3

DRAWING No 12 - 531 / 01A

SCALE 1 : 50 DATE 21 May 2012

CONTACT 07906 000 678 e - garymcke45@btinternet.com