

© This drawing is copyright.

Do not scale from this drawing.  
AKDP to be informed of any discrepancies.  
Contractor to check all dimensions on site.



NOTE:  
BALUSTRADING TO COMMON AREAS  
REMOVED FOR CLARITY.

ALL EXISTING DOORS TO REMAIN EXCEPT  
FOR THE BALCONY DOOR AS THIS IS PART  
OF W9.

AREAS OF RENDER BELOW DPC TO BE A  
COLOUR MATCH AS WITH SCRIBED BRICK  
EFFECT RENDER BUT WITHOUT THE BRICK  
EFFECT.

AREAS SHOWN AS WHITE TO RECEIVE A  
SOLID WHITE INSULATED RENDER.

PROPOSED EXTERNAL INSULATION WITH RENDER  
COAT (FINISHED WITH A SCRIBED STRETCHER  
BOND BRICKWORK EFFECT) COLOUR TO MATCH  
EXISTING BRICKWORK.

PROPOSED DOUBLE GLAZED CASEMENT  
WINDOWS TO ALL WINDOWS

PRETRUDING WINDOW SILLS, REVEALS AND  
HEADS TO BE 'CUT BACK' AND  
INSULATED/RENDERED OVER.



Proposed Elevation A

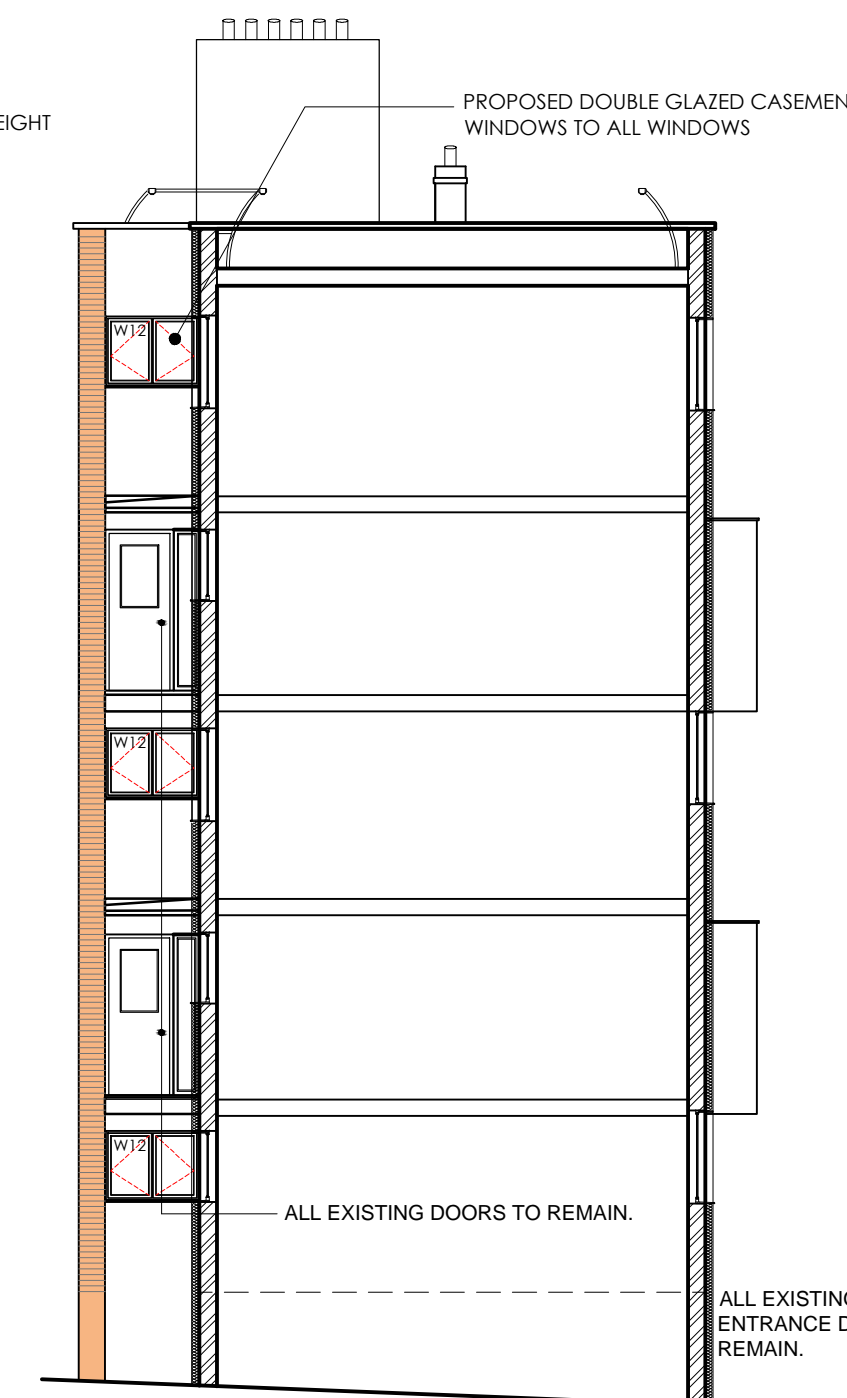

Proposed Elevation B

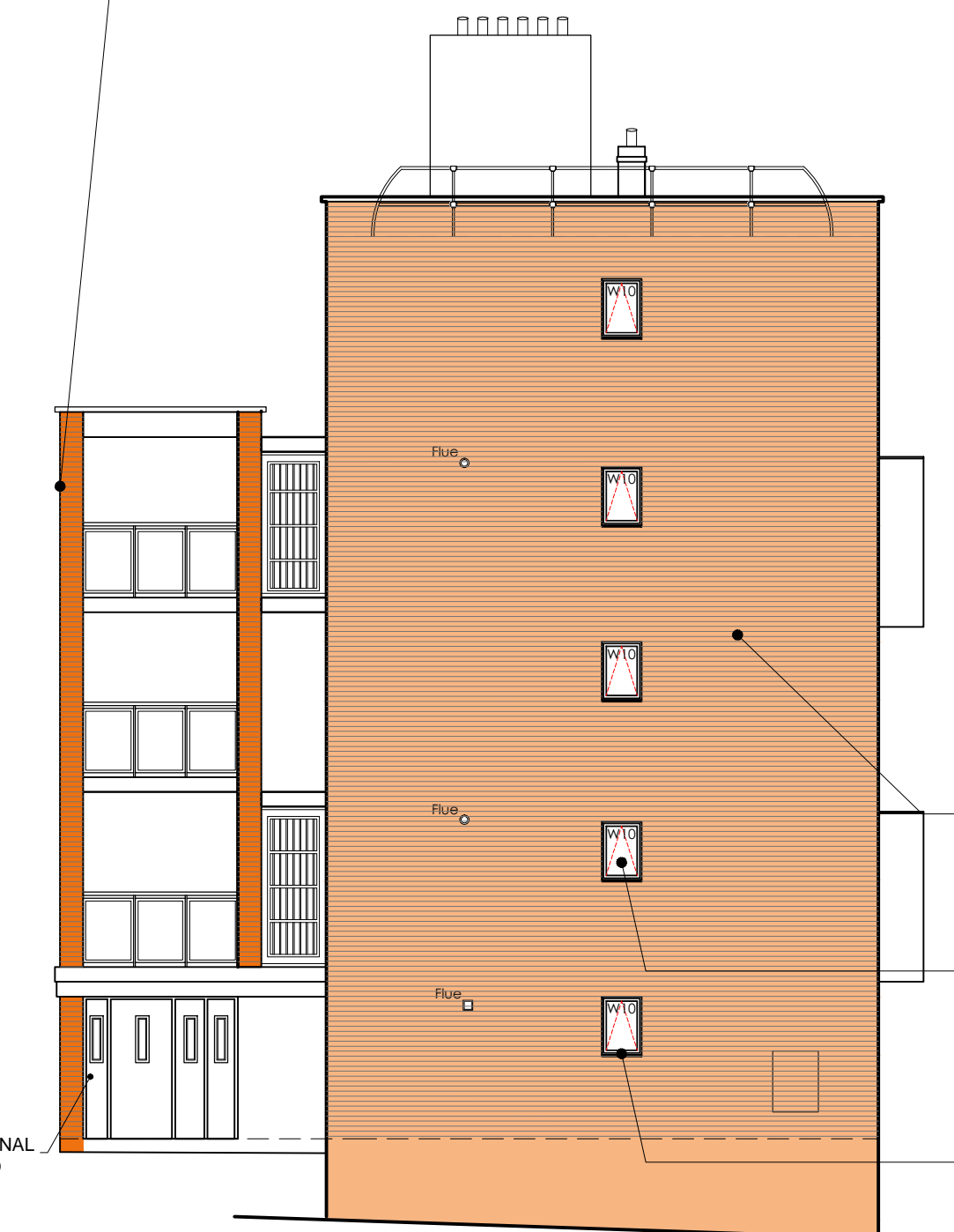

Proposed Elevation C

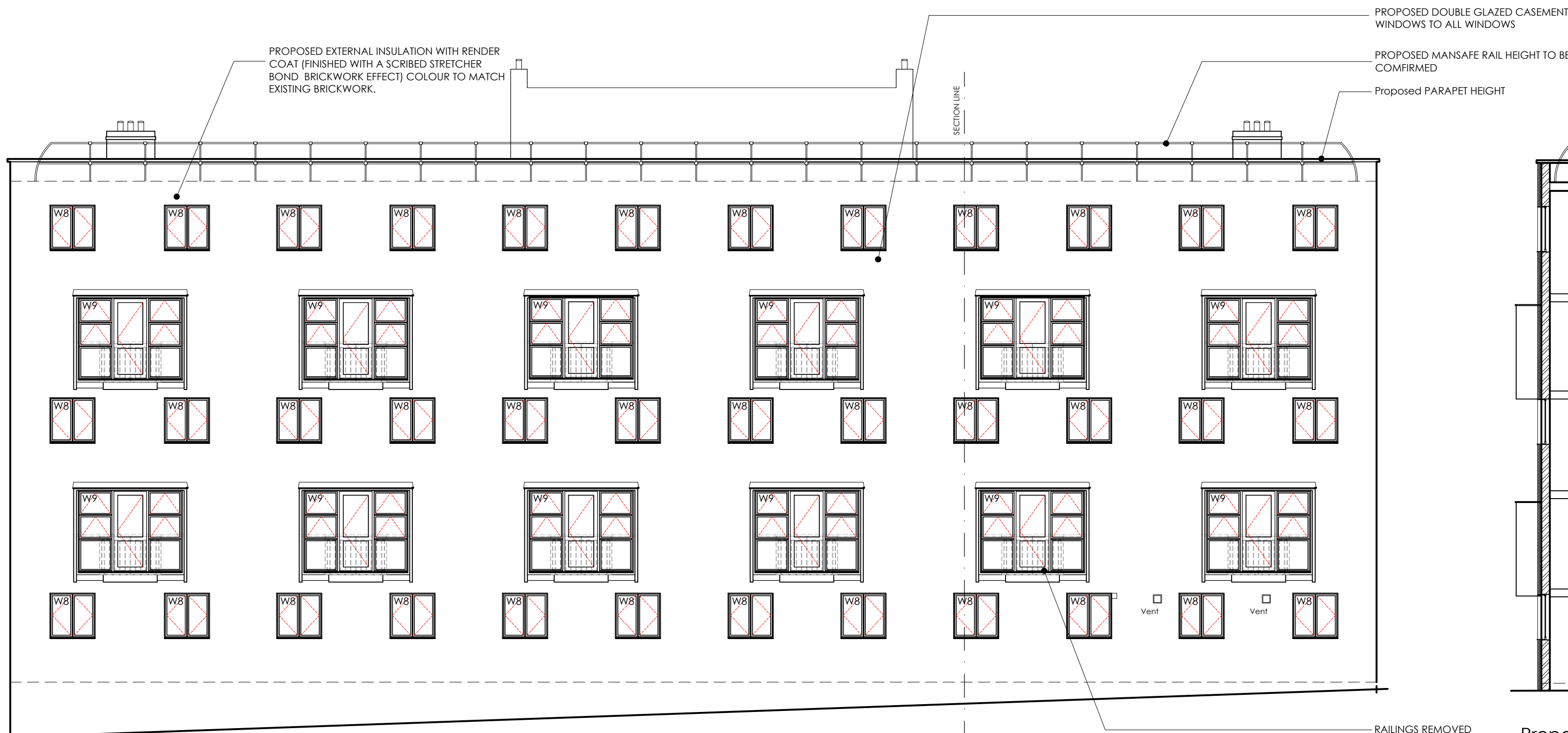

Proposed Elevation D

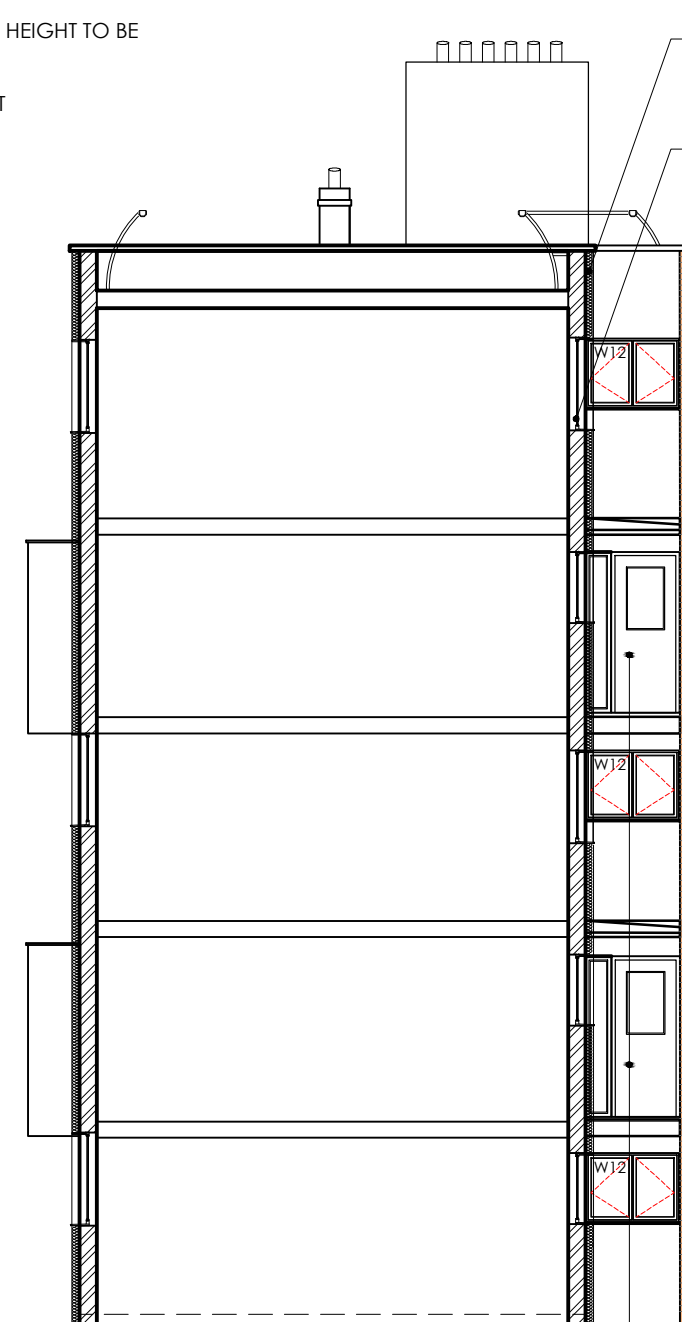

Proposed Elevation E

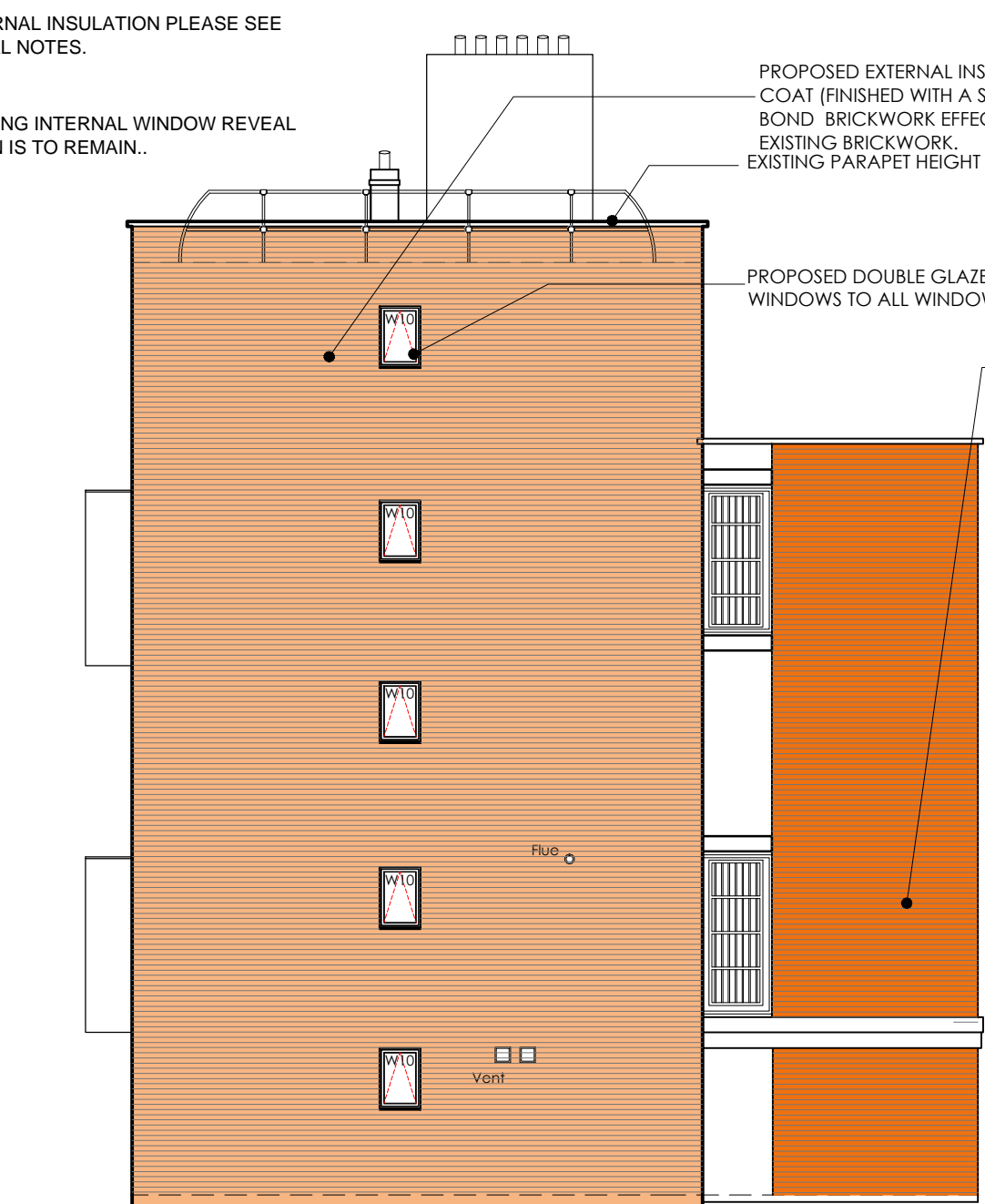

Proposed Elevation F

**PLANNING**

P2	18.05.12	Render colour finish amended to white at planners request.	TAL	
P1	08.03.12	Planning	TAJC	TAL
REV	DATE	DESCRIPTION	BY	APP'D

CLIENT	Apollo London Limited
	Conquest House, Church Street, Waltham Abbey, Essex EN9 1DX. Tel: 01992 650333 Fax: 01992 650999

PROJECT	Window and Wall Cladding Refurbishment 77-93 Kilburn Gate, Greville Road, Kilburn, London, NW6 5HA
---------	---

DRAWING TITLE	77-93 KILBURN GATE PROPOSED ELEVATIONS AND SECTIONS SHOWING PROPOSED WINDOWS, RENDERED EXTERNAL INSULATION SYSTEM AND EDGE PROTECTION RAIL.
---------------	---

DATE	March 2012	DWG. No.	3223.210	REV.	P2
SCALE	1:100 (A1)				
DRAWN BY:	TAJC	DATED	08.03.2012		
CHECKED BY:	TL	DATED	08.03.2012		
APPROVAL BY:	KAS	DATED	08.03.2012		

AK DESIGN PARTNERSHIP LLP	CHARTERED BUILDING CONSULTANCY BUILDING SURVEYORS BUILDING DESIGNERS PROJECT MANAGERS
	111-113 VICTORIA ROAD ROMFORD ESSEX RM1 2LX
	TEL: 01708 751772 FAX: 01708 764056 E-MAIL: office@akdesign.co.uk WEB SITE: www.akdesign.co.uk

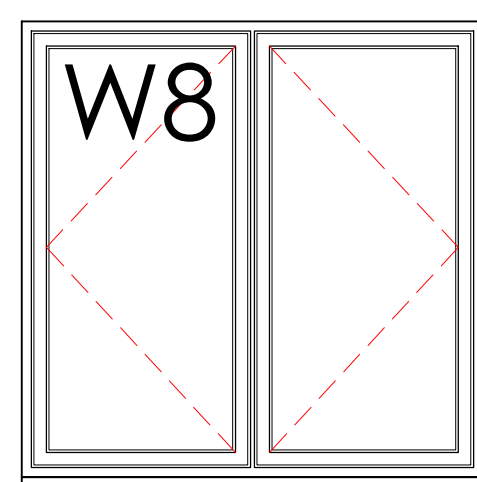

WINDOW FENESTRATIONS  
SCALE 1:20  
All windows manufactured  
from aluminium and finished  
in white.

