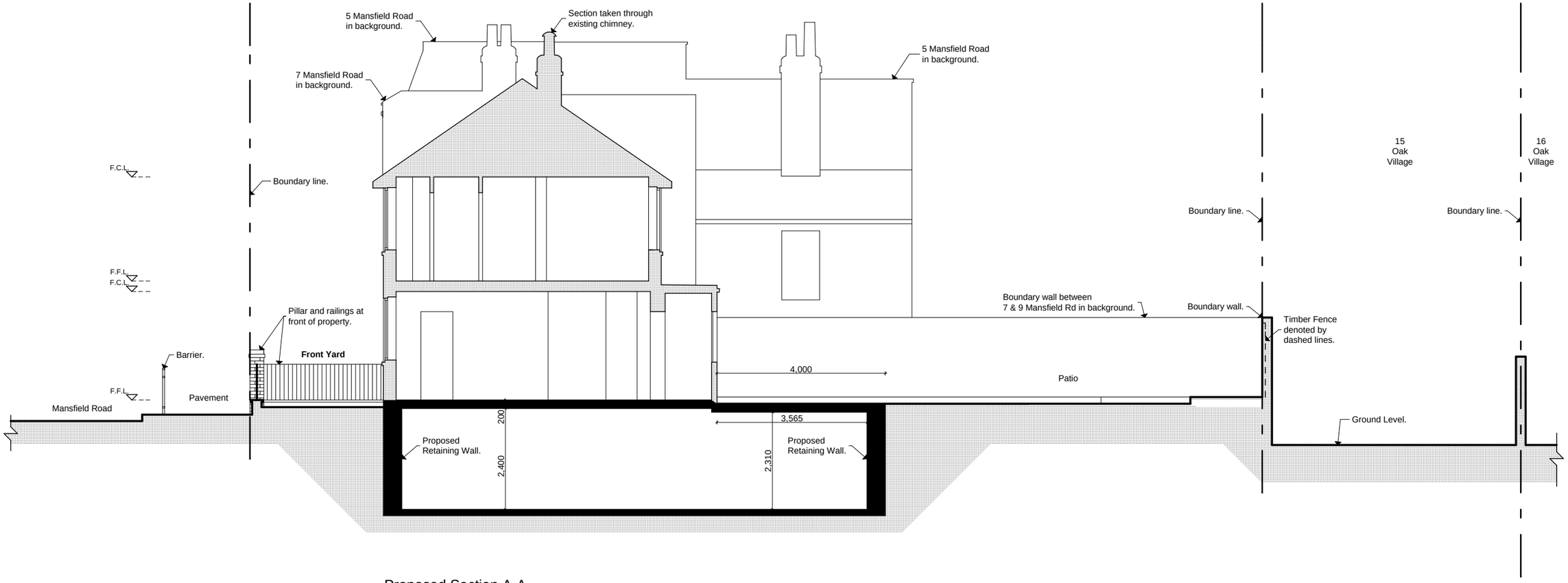

Proposed Section A-A

Key

- Existing walls to be retained.
- Existing walls to be removed.
- Proposed walls.

0 1m 5m 10m

NOTES.

Please note that all dimensions must be checked on site and not scaled off this drawing.

Planning Consent:
Until planning consent has been granted and all conditions contained in that consent complied with, no building works whatsoever should be undertaken. Any building works started beforehand are entirely at Client's own risk.

Building Regulations (Notice of Passing of Plans) Until unconditional approval of plans has been issued by Building control (The Council's District Surveyors Service), all works undertaken beforehand are entirely at Client's own risk. District Surveyors frequently require amendments to submitted plans, and any such changes or changes arising from different presumed site conditions, can radically affect building procedures.

Therefore we do not recommend that any works at all are started before obtaining both planning & unconditional; Notice of Passing of Plans.

Preliminary	
Planning	■
Building Regs.	
Tender	
Construction	
As-built	

Rev	Date	
A	22/05	Amendments to reflect original house as built from Ordnance Survey records 1956.

File Ref: 922 - BA - Plans 4.pln

© Copyright

A R C H I T E C T S
D O N A L D S H E A R E R
CHARTERED ARCHITECTS

Scholar's House, Shottery Brook Office Park,
Timothy's Bridge Road, Stratford-upon-Avon,
Warwickshire, CV37 9NR

Tel: 01789 294 560
Fax: 01789 294 549
donald@ds-architects.demon.co.uk

Project 9-11 Mansfield Road		Reference Number 922-BA-136 A	
Client Mr. & Mrs. Hauser	Date Mar 12	Scale 1:100	Drawing size A3
Drawing Proposed Section A-A			