

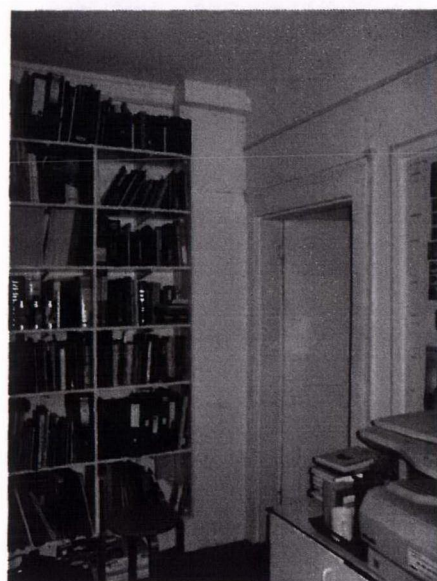

DISTRIBUTION BOARD RETAINED WITHIN EXISTING RISER CUPBOARD



NEW ELECTRICAL SUBMAINS WITHIN EXISTING RISER CUPBOARD



NEW ELECTRICAL SUBMAINS WITHIN EXISTING RISER CUPBOARD

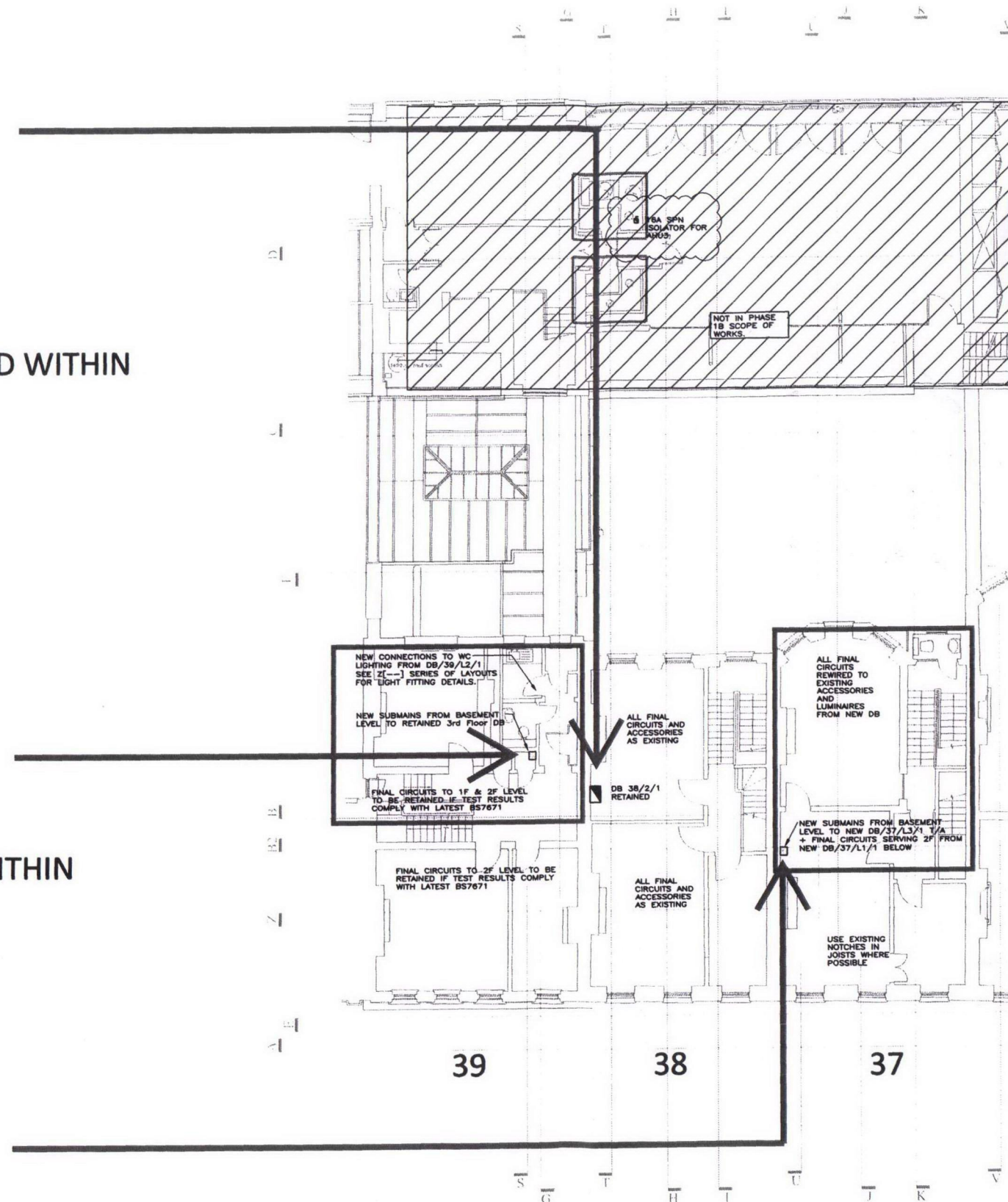

SECOND FLOOR  
PROPOSED INSTALLATION

- NOTES:
1. THE ENTIRE LV DISTRIBUTION SYSTEM SHALL BE DESIGNED, INSTALLED, TESTED AND COMMISSIONED IN ACCORDANCE WITH THE REQUIREMENTS OF THE IEE WIRING REGULATIONS (17TH EDITION BS 7671:2001).
  2. READ IN CONJUNCTION WITH STAGE C REPORT AND V[20]23- SCHEMATIC LAYOUTS.
  3. LOCATIONS OF EXISTING SERVICES TO BE CONFIRMED BY SURVEY.
  4. DO NOT SCALE FROM THIS DRAWING. SETTING OUT OF BUILDERSWORK AND ARCHITECTURAL ELEMENTS TO BE TAKEN FROM ARCHITECT'S DRAWINGS.
  5. M&E CONTRACTOR TO PRODUCE FABRICATION DRAWINGS IN ADVANCE OF COMMENCEMENT ON SITE DESCRIBING EXACT ROUTES OF NEW INSTALLATION.

LEGEND

■ DISTRIBUTION BOARD

2012/ 1785/L

PHASE  
1B

C	30/01/12	FOR PLANNING - PHASE 1B
B	15/08/11	FOR PRICING - PHASE 1B
A	24/06/11	FOR PRICING
*	20/06/11	INFORMATION
rev	date	description

MAX FORDHAM

Max Fordham LLP  
42-43 Gloucester Crescent  
London  
NW1 7PE  
T. +44 (0) 20 7267 5161  
F. +44 (0) 20 7482 0929  
maxfordham.com

Registered in England No. 0300035  
Registered Office 43-43 Gloucester Crescent London NW1 7PE

architect  
**WRIGHT AND WRIGHT**  
ARCHITECTS

job title  
**ARCHITECTURAL ASSOCIATION**  
WORKSHOP PROJECTS

project leader date scale (at A1)  
**MCG JUN 2011 1:100**

drawing title  
**PROPOSED ELECTRICAL**  
INSTALLATION & DIVERSIONS  
SECOND FLOOR nr. 37-39

job no. dwg no. rev  
**4328 V[-]9331 /C**