

**General notes:**  
 This drawing is copyright of KSR architects. The drawings must be read in conjunction with specifications and all other relevant documentation and drawings.  
 KSR Architects accept no liability for any expense, loss or damage of whatsoever nature and however arising from any variation made to this drawing or in the execution of the work to which it relates which has not been referred to them and their approval obtained.  
 Check all dimensions on site prior to carrying out any works.

Notes/Legends



PROPOSED FRONT (NORTH) ELEVATION WITH BOUNDARY TREATMENT



P1 Planning Application Submission	08.05.12 SHY RS
Rev	Notes
1	as mm of
By	Check

© KSR architects

Stamp

**PLANNING**

Key Plan

NO. 4  
 NO. 6 HOUSE A  
 NO. 6 HOUSE B  
 Nutley Cottage

ELEVATION

27° 58' 11" LATITUDE

KSR architects

KSR architects  
 14 Greenland Street  
 London  
 NW1 2ND

t + 44 (0)20 7692 5000  
 f + 44 (0)20 7692 5050  
 www.ksr-architects.com

Project	6 NUTLEY TERRACE London NW3 5BX	
Title	PROPOSED FRONT (NORTH) ELEVATION WITH BOUNDARY TREATMENT	
Date	MAY 2012	Drawn By: SHY
Scale	1 : 50 @A1 / 1 : 100 @A3	Checked: RS
Project Ref	NUT	Revision
Drawing No	NUT-010	P1

**General notes:**  
 This drawing is copyright of KSR architects. The drawings must be read in conjunction with specifications and all other relevant documentation and drawings.  
 KSR Architects accept no liability for any expense, loss or damage of whatsoever nature and however arising from any variation made to this drawing or in the execution of the work to which it relates which has not been referred to them and their approval obtained.  
 Check all dimensions on site prior to carrying out any works.

**Notes/Legends**

- KEYNOTE (MATERIAL REFERENCE)**
- A FACE MASONRY
  - B GAUGED BRICKWORK
  - C FAIR FACE BRICKWORK
  - D BRICK WALLING
  - E CAST STONE COPING
  - F CAST STONE DETAILS
  - G LEAD LINED DORMER
  - H SLATE TILE ROOFING
  - J HARDWOOD TIMBER DOOR
  - K POWDER COATED METAL RAILING
  - L TIMBER GATE/FENCE
  - M DOUBLE GLAZED TIMBER SASH WINDOW
  - N DOUBLE GLAZED TIMBER DOOR
  - P PRIVACY SCREEN



**PROPOSED FRONT (NORTH) ELEVATION**

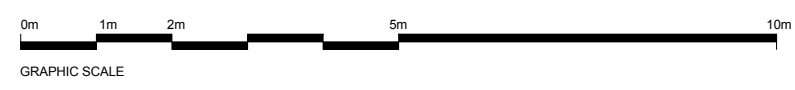

P1 Planning Application Submission 08.05.12 SHY RS  
 Rev Issues 05 mm of By Check

© KSR architects

**Stamp**

**PLANNING**

Key Plan

KSR architects  
 14 Greenlands Street  
 London  
 NW1 2ND

t + 44 (0)20 7692 5000  
 f + 44 (0)20 7692 5050  
 www.ksr-architects.com

Project		
6 NUTLEY TERRACE London NW3 5BX		
Title		
PROPOSED FRONT (NORTH) ELEVATION		
Date	Drawn By	Checked
MAY 2012	SHY	RS
Scale	@A1 / 1:100 @A3	
Project Ref	Drawing No	Revision
NUT	NUT-011	P1

**General notes:**  
 This drawing is copyright of KSR architects. The drawings must be read in conjunction with specifications and all other relevant documentation and drawings.  
 KSR Architects accept no liability for any expense, loss or damage of whatsoever nature and however arising from any variation made to this drawing or in the execution of the work to which it relates which has not been referred to them and their approval obtained.  
 Check all dimensions on site prior to carrying out any works.

Notes/Legends

**KEYNOTE (MATERIAL REFERENCE)**

- A FACE MASONRY
- B GAUGED BRICKWORK
- C FAIR FACE BRICKWORK
- D BRICK WALLING
- E CAST STONE COPING
- F CAST STONE DETAILS
- G LEAD LINED DORMER
- H SLATE TILE ROOFING
- J HARDWOOD TIMBER DOOR
- K POWDER COATED METAL RAILING
- L TIMBER GATE/FENCE
- M DOUBLE GLAZED TIMBER SASH WINDOW
- N DOUBLE GLAZED TIMBER DOOR
- P PRIVACY SCREEN

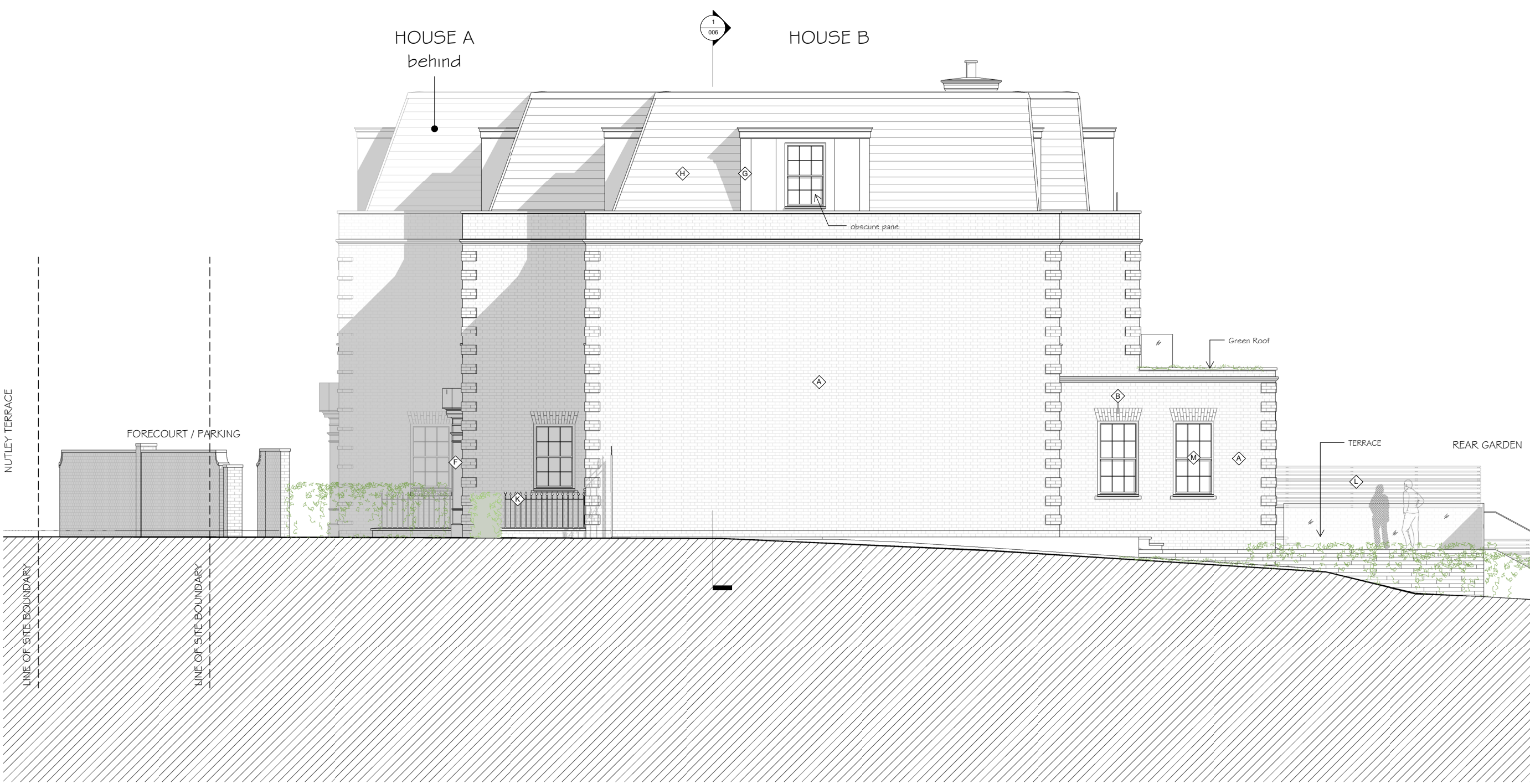

**PROPOSED SIDE (WEST) ELEVATION**

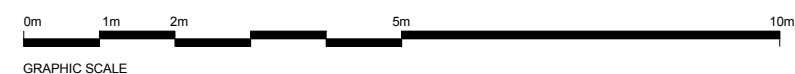

P1 Planning Application Submission	08.05.12 SHY RS
Rev	Notes
1	as mm of By Check

© KSR architects

Stamp

**PLANNING**

Key Plan

ELEVATION

KSR architects  
 14 Greenland Street  
 London NW1 0ND  
 t +44 (0)20 7692 5000  
 f +44 (0)20 7692 5050  
 www.ksr-architects.com

Project

**6 NUTLEY TERRACE**  
 London NW3 5BX

Title

**PROPOSED SIDE (WEST) ELEVATION**

Date	MAY 2012	Drawn By	SHY	Checked	RS
Scale	1 : 50 @A1 / 1 : 100 @A3				
Project Ref	NUT	Drawing No	NUT-012	Revision	P1



**General notes:**  
 This drawing is copyright of KSR architects. The drawings must be read in conjunction with specifications and all other relevant documentation and drawings.  
 KSR Architects accept no liability for any expense, loss or damage of whatsoever nature and however arising from any variation made to this drawing or in the execution of the work to which it relates which has not been referred to them and their approval obtained.  
 Check all dimensions on site prior to carrying out any works.

- Notes/Legends**
- KEYNOTE (MATERIAL REFERENCE)**
- A FACE MASONRY
  - B GAUGED BRICKWORK
  - C FAIR FACE BRICKWORK
  - D BRICK WALLING
  - E CAST STONE COPING
  - F CAST STONE DETAILS
  - G LEAD LINED DORMER
  - H SLATE TILE ROOFING
  - J HARDWOOD TIMBER DOOR
  - K POWDER COATED METAL RAILING
  - L TIMBER GATE/FENCE
  - M DOUBLE GLAZED TIMBER SASH WINDOW
  - N DOUBLE GLAZED TIMBER DOOR
  - P PRIVACY SCREEN

P1 Planning Application Submission 08.05.12 SHY RS  
 Rev: Issues 01 (mm) (j) By: CHD

© KSR architects

**Stamp**

**PLANNING**

Key Plan

NO. 4  
 NO. 6 HOUSE A  
 NO. 6 HOUSE B  
 Nutley Cottage  
 NO. 8  
 ELEVATION

**KSR architects**

KSR architects  
 14 Greenford Street  
 London  
 NW1 2ND

t + 44 (0)20 7692 5000  
 f + 44 (0)20 7692 5050  
 www.ksr-architects.com

Project

**6 NUTLEY TERRACE**  
 London NW3 5BX

Title

**PROPOSED REAR (SOUTH) ELEVATION**

Date: MAY 2012	Drawn By: SHY	Checked: RS
Scale: 1:50 @A1 / 1:100 @A3		
Project Ref: NUT	Drawing No: NUT-013	Revision: P1

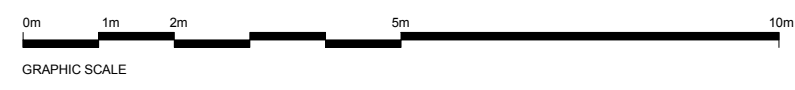

**PROPOSED REAR (SOUTH) ELEVATION**



PROPOSED SIDE (EAST) ELEVATION

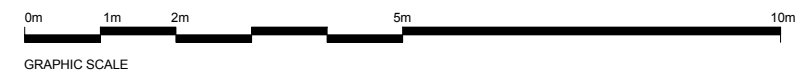

**General notes:**  
 This drawing is copyright of KSR architects. The drawings must be read in conjunction with specifications and all other relevant documentation and drawings.  
 KSR Architects accept no liability for any expense, loss or damage of whatsoever nature and however arising from any variation made to this drawing or in the execution of the work to which it relates which has not been referred to them and their approval obtained.  
 Check all dimensions on site prior to carrying out any works.

Notes/Legends

**KEYNOTE (MATERIAL REFERENCE)**

- A FACE MASONRY
- B GAUGED BRICKWORK
- C FAIR FACE BRICKWORK
- D BRICK WALLING
- E CAST STONE COPING
- F CAST STONE DETAILS
- G LEAD LINED DORMER
- H SLATE TILE ROOFING
- J HARDWOOD TIMBER DOOR
- K POWDER COATED METAL RAILING
- L TIMBER GATE/FENCE
- M DOUBLE GLAZED TIMBER SASH WINDOW
- N DOUBLE GLAZED TIMBER DOOR
- P PRIVACY SCREEN

P1 Planning Application Submission 08.05.12 SHY RS

Rev Issues 00 mm of By Check

© KSR architects

Stamp

**PLANNING**

Key Plan

NO.4 HOUSE A  
 NO.6 HOUSE B  
 Nutley Cottage

**KSR architects**

KSR architects  
 14 Greenland Street  
 London  
 NW1 0ND

t + 44 (0)20 7692 5000  
 f + 44 (0)20 7692 5050  
 www.ksr-architects.com

Project  
**6 NUTLEY TERRACE**  
 London NW3 5BX

Title  
**PROPOSED SIDE (EAST) ELEVATION**

Date: MAY 2012 Drawn By: SHY Check: RS

Scale: 1:50 @A1 / 1:100 @A3

Project Ref: NUT Drawing No: NUT-014 Revision: P1

DALEHAM GARDENS

FITZJOHNS AVENUE

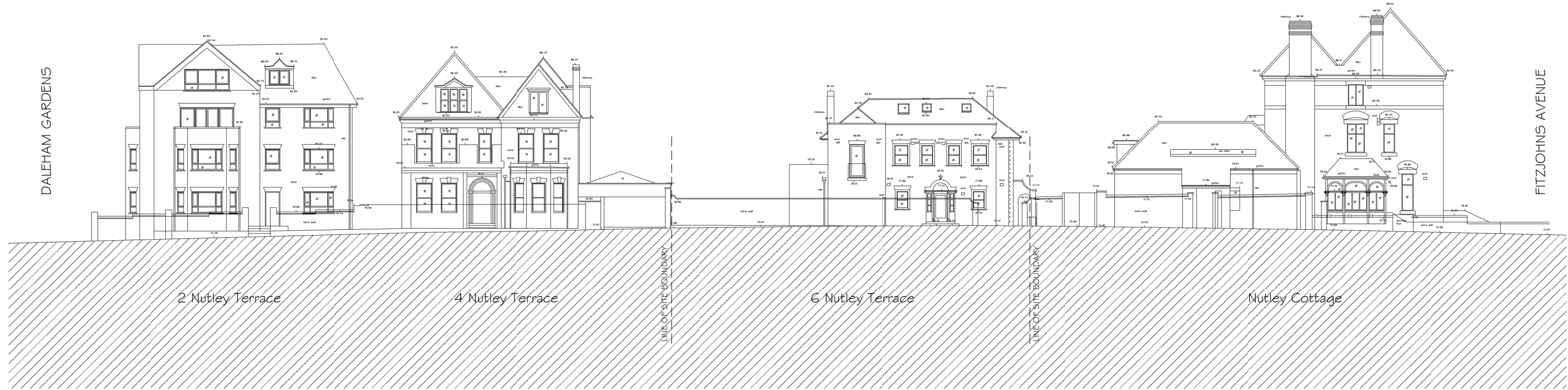

EXISTING STREET (NORTH) ELEVATION

DALEHAM GARDENS

FITZJOHNS AVENUE



PROPOSED STREET (NORTH) ELEVATION

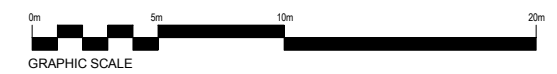

**General notes:**  
 This drawing is copyright of KSR architects. The drawings must be read in conjunction with specifications and all other relevant documentation and drawings.  
 KSR Architects accept no liability for any expense, loss or damage of whatsoever nature and however arising from any variation made to this drawing or in the execution of the work to which it relates which has not been referred to them and their approval obtained.  
 Check all dimensions on site prior to carrying out any works.

Notes/Legends

Rev: Issues: 001 mm of: By: Check

© KSR architects

Stamp: **PLANNING**

Key Plan



KSR architects  
 14 Greenland Street  
 London  
 NW1 2ND  
 t +44 (0)20 7692 5000  
 f +44 (0)20 7692 5050  
 www.ksr-architects.com

Project:  
**6 NUTLEY TERRACE**  
 London NW3 5BX

Title: **STREET ELEVATIONS**

Date: MAY 2012 Drawn By: SHY Check: RS

Scale: 1:150 @A1 / 1:300 @A3

Project Ref:	Drawing No:	Revision:
NUT	NUT-015	P1



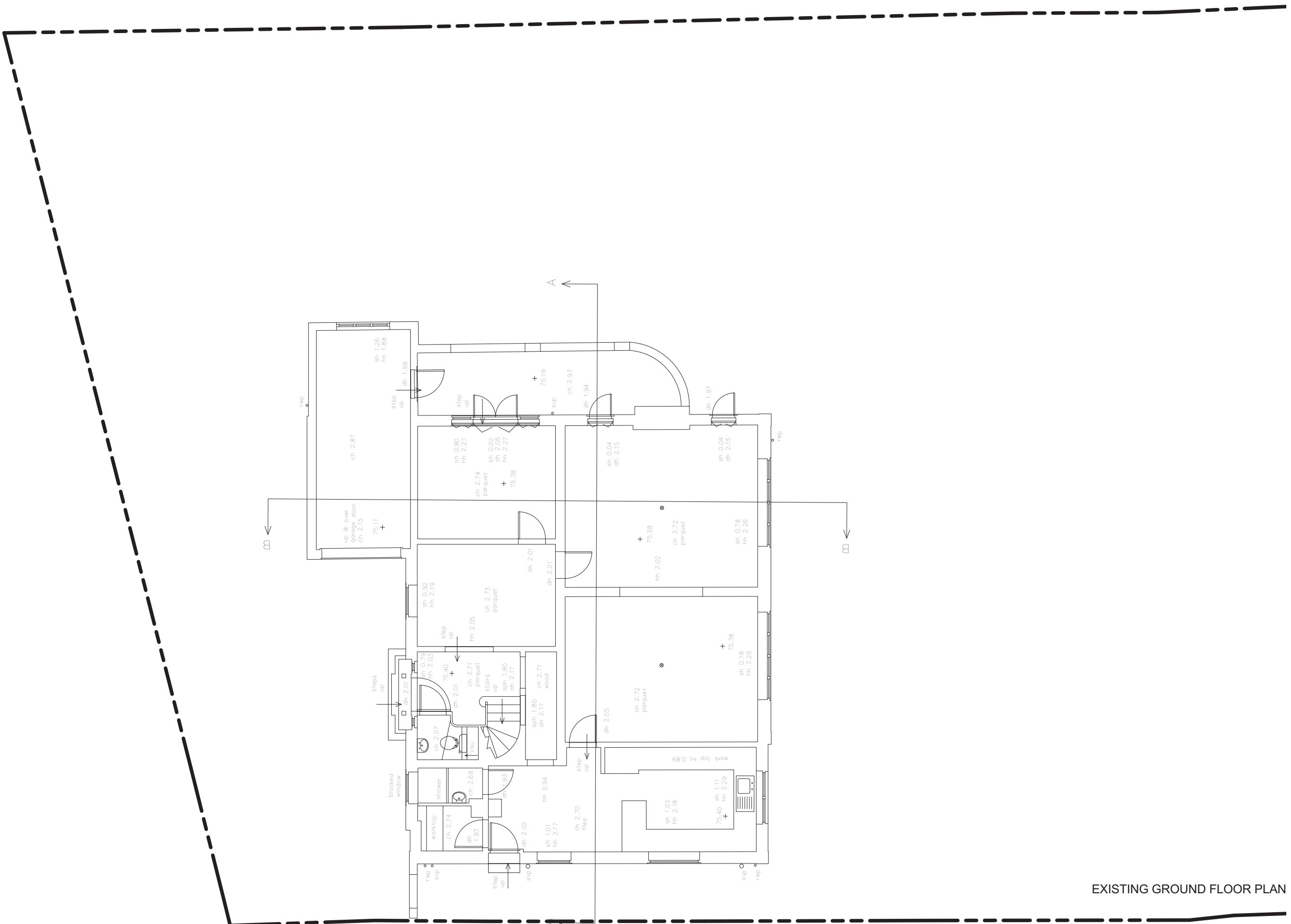

EXISTING GROUND FLOOR PLAN

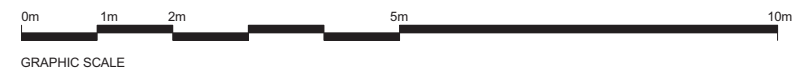

**General notes:**  
 This drawing is copyright of KSR architects. The drawings must be read in conjunction with specifications and all other relevant documentation and drawings.  
 KSR Architects accept no liability for any expense, loss or damage of whatsoever nature and however arising from any variation made to this drawing or in the execution of the work to which it relates which has not been referred to them and their approval obtained.  
 Check all dimensions on site prior to carrying out any works.

**Notes/Legends**  
 Original survey of the existing house is carried out by Anthony Brookes Surveys Ltd for the client. KSR Architects accept no liability for the survey information. Survey drawings were reformatted for planning purpose.

Rev	Notes	date	by	check	
© KSR architects					
<b>Stamp</b>					
<b>PLANNING</b>					
Key Plan					
<small>KSR architects          14 Greenland Street          London          NW1 5ND</small>					
<small>t + 44 (0)20 7692 5000          f + 44 (0)20 7692 5050          www.ksr-architects.com</small>					
Project					
6 NUTLEY TERRACE					
London NW3 5BX					
Title					
EXISTING GROUND FLOOR PLAN					
Date	MAY 2012	Drawn by	SHY	Checked	SHY
Scale	1 : 50 @A1	/	1 : 100 @A3		
Project Ref	NUT	Drawing No	NUT-022	Revision	-



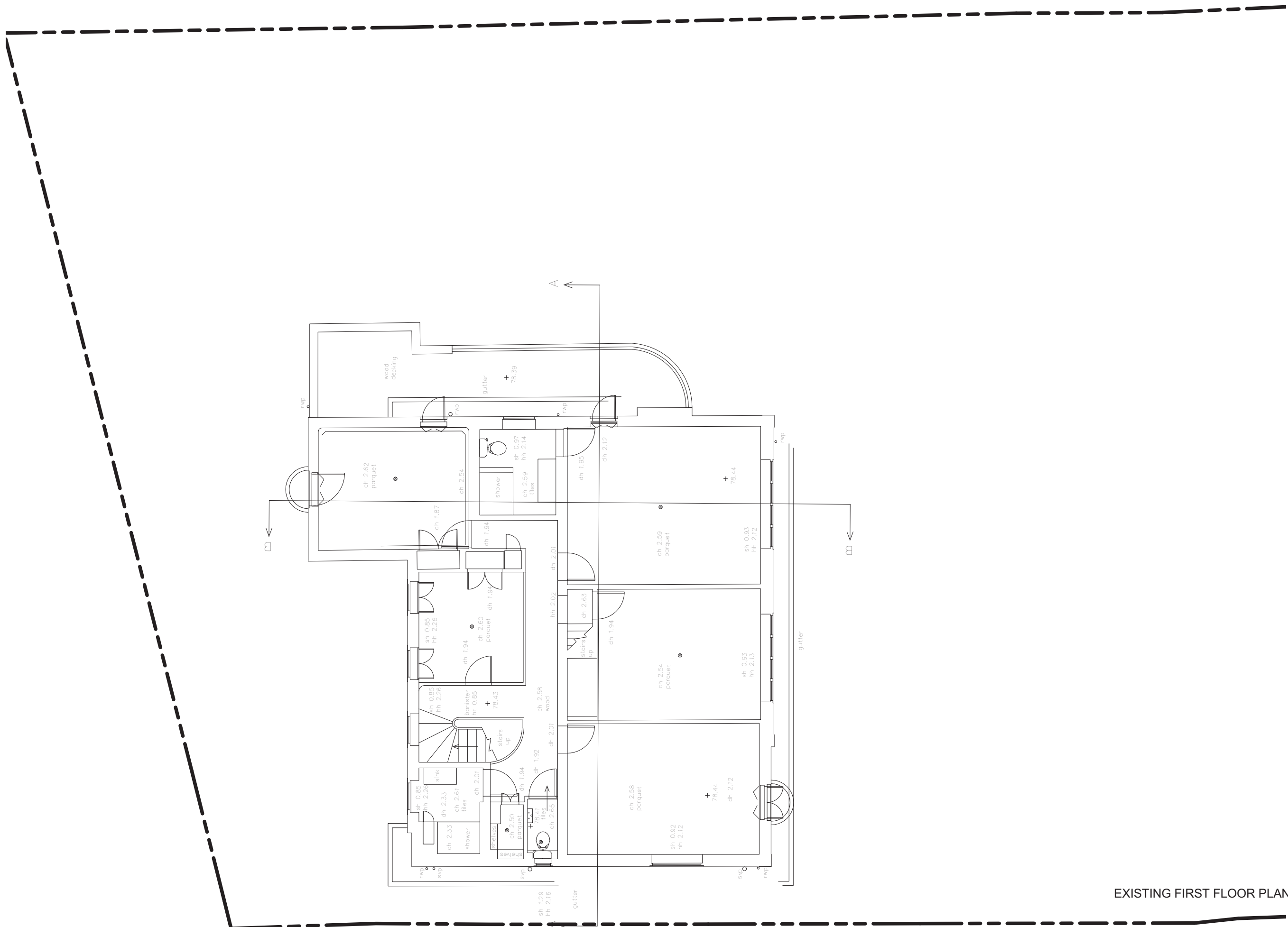

EXISTING FIRST FLOOR PLAN

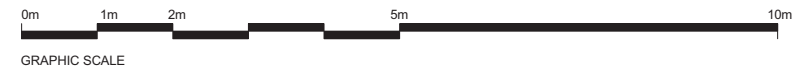

**General notes:**  
 This drawing is copyright of KSR architects. The drawings must be read in conjunction with specifications and all other relevant documentation and drawings.  
 KSR Architects accept no liability for any expense, loss or damage of whatsoever nature and however arising from any variation made to this drawing or in the execution of the work to which it relates which has not been referred to them and their approval obtained.  
 Check all dimensions on site prior to carrying out any works.

**Notes/Legends**  
 Original survey of the existing house is carried out by Anthony Brookes Surveys Ltd for the client. KSR Architects accept no liability for the survey information. Survey drawings were reformatted for planning purpose.

Rev	Notes	03/05/12	SHY	CHW
-----	-------	----------	-----	-----

© KSR architects  
 Stamp

**PLANNING**



KSR architects  
 14 Greenland Street  
 London  
 NW1 5ND  
 t +44 (0)20 7692 5000  
 f +44 (0)20 7692 5050  
 www.ksr-architects.com

Project  
**6 NUTLEY TERRACE**  
 London NW3 5BX

Title  
**EXISTING FIRST FLOOR PLAN**

Date	MAY 2012	Drawn by	SHY	Checked	SHY
------	----------	----------	-----	---------	-----

Scale	1 : 50 @A1 / 1 : 100 @A3
-------	--------------------------

Project Ref	Drawing No	Revision
NUT	NUT-023	-

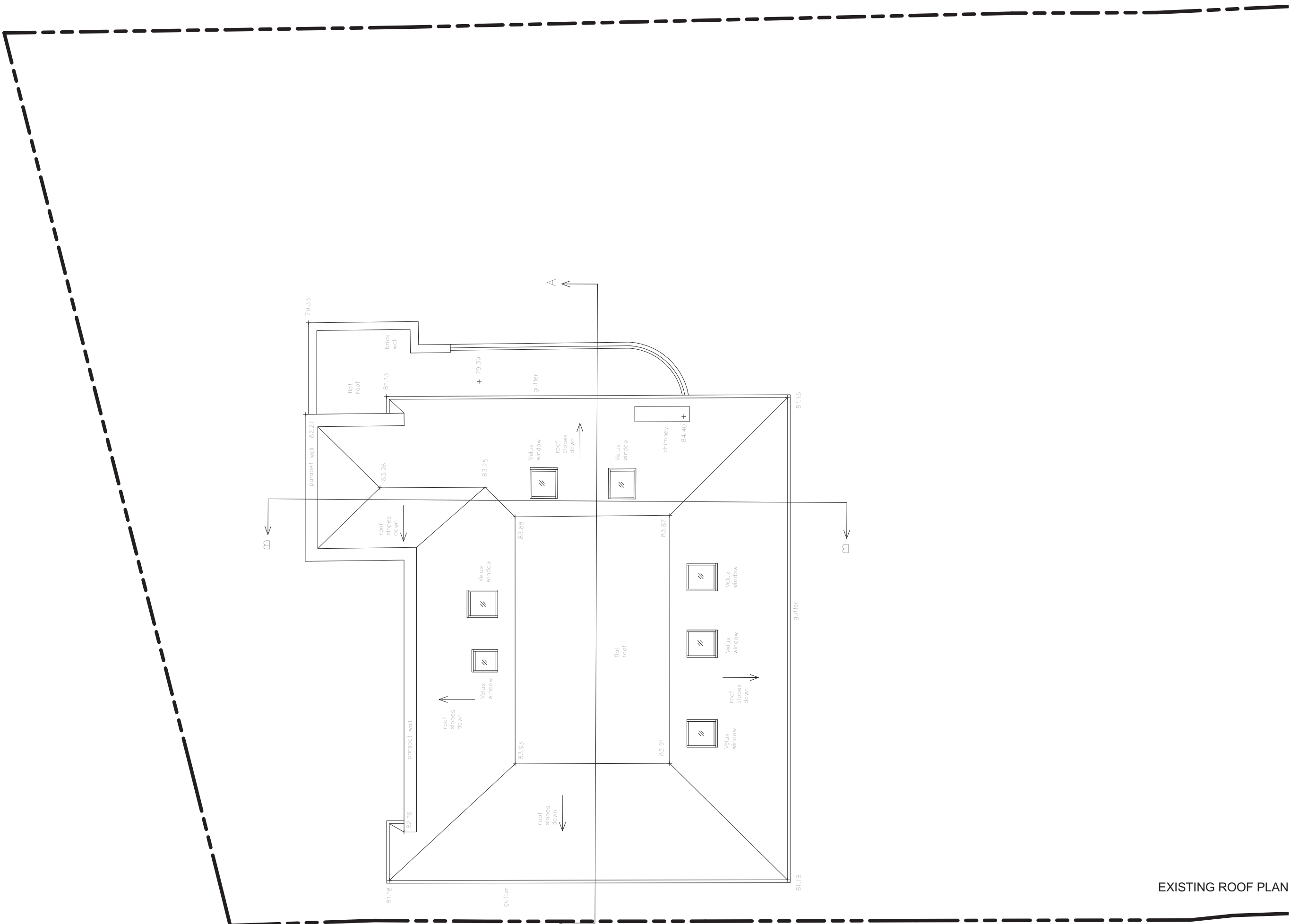

EXISTING ROOF PLAN

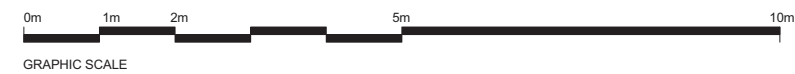

**General notes:**  
 This drawing is copyright of KSR architects. The drawings must be read in conjunction with specifications and all other relevant documentation and drawings.  
 KSR Architects accept no liability for any expense, loss or damage of whatsoever nature and however arising from any variation made to this drawing or in the execution of the work to which it relates which has not been referred to them and their approval obtained.  
 Check all dimensions on site prior to carrying out any works.

**Notes/Legends**  
 Original survey of the existing house is carried out by Anthony Brookes Surveys Ltd for the client. KSR Architects accept no liability for the survey information. Survey drawings were reformatted for planning purpose.

Rev	Notes	05.11.12	SHY	CHK	
© KSR architects					
<b>Stamp</b>					
<b>PLANNING</b>					
Key Plan					
KSR architects 14 Greenland Street London NW1 2ND t + 44 (0)20 7692 5000 f + 44 (0)20 7692 5050 www.ksr-architects.com					
Project					
6 NUTLEY TERRACE London NW3 5BX					
Title					
EXISTING ROOF PLAN					
Date	MAY 2012	Drawn by	SHY	Checked	SHY
Scale	1 : 50 @A1 / 1 : 100 @A3				
Project Ref	NUT	Drawing no	NUT-024	Revision	-



EXISTING FRONT (NORTH) ELEVATION

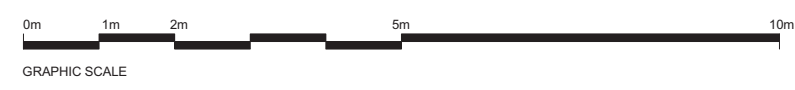

**General notes:**  
 The drawing is copyright of KSR architects. The drawings must be read in conjunction with specifications and all other relevant documentation and drawings.  
 KSR Architects accept no liability for any expense, loss or damage of whatsoever nature and however arising from any variation made to this drawing or in the execution of the work to which it relates which has not been referred to them and their approval obtained.  
 Check all dimensions on site prior to carrying out any works.

**Notes/Legends**  
 Original survey of the existing house is carried out by Anthony Brookes Surveys Ltd for the client. KSR Architects accept no liability for the survey information. Survey drawings were reformatted for planning purpose.

Rev	Notes	01	mm	SH	CHD
-----	-------	----	----	----	-----

Stamp

**PLANNING**

Key Plan

NO. 4  
NO. 6  
Nutley Cottage

KSR architects  
 14 Greenland Street  
 London  
 NW1 2ND

t: + 44 (0)20 7692 5000  
 f: + 44 (0)20 7692 8050  
 www.ksr-architects.com

Project  
**6 NUTLEY TERRACE**  
 London NW3 5BX

Title  
**EXISTING FRONT (NORTH) ELEVATION**

Date	MAY 2012	Drawn by	SHY	Checked	SHY
------	----------	----------	-----	---------	-----

Scale	1 : 50 @A1 / 1 : 100 @A3
-------	--------------------------

Project Ref	Drawing No	Revision
NUT	NUT-025	-



West Elevation

EXISTING SIDE (WEST) ELEVATION

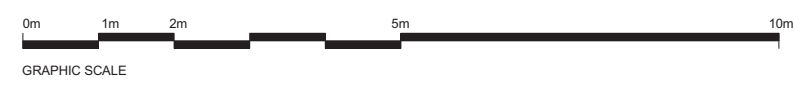

**General notes:**  
 The drawing is copyright of KSR architects. The drawings must be read in conjunction with specifications and all other relevant documentation and drawings.  
 KSR Architects accept no liability for any expense, loss or damage of whatsoever nature and however arising from any variation made to this drawing or in the execution of the work to which it relates which has not been referred to them and their approval obtained.  
 Check all dimensions on site prior to carrying out any works.

**Notes/Legends**  
 Original survey of the existing house is carried out by Anthony Brookes Surveys Ltd for the client. KSR Architects accept no liability for the survey information. Survey drawings were reformatted for planning purpose.

Rev	Notes	01	01/01/12	SHY	CHW
© KSR architects					
Stamp					
<b>PLANNING</b>					
Key Plan					
KSR architects					
KSR architects 14 Greenland Street London NW1 2ND t: +44 (0)20 7692 5000 f: +44 (0)20 7692 8050 www.ksr-architects.com					
Project					
<b>6 NUTLEY TERRACE</b> London NW3 5BX					
Title					
<b>EXISTING SIDE (WEST) ELEVATION</b>					
Date	MAY 2012	Drawn by	SHY	Checked	SHY
Scale	1 : 50 @A1 / 1 : 100 @A3				
Project Ref	NUT	Drawing no	NUT-026	Revision	-

**General notes:**  
 The drawing is copyright of KSR architects. The drawings must be read in conjunction with specifications and all other relevant documentation and drawings.  
 KSR Architects accept no liability for any expense, loss or damage of whatsoever nature and however arising from any variation made to this drawing or in the execution of the work to which it relates which has not been referred to them and their approval obtained.  
 Check all dimensions on site prior to carrying out any works.

**Notes/Legends**  
 Original survey of the existing house is carried out by Anthony Brookes Surveys Ltd for the client. KSR Architects accept no liability for the survey information. Survey drawings were reformatted for planning purpose.



EXISTING REAR (SOUTH) ELEVATION

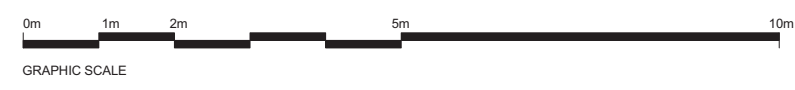

Rev	Notes	04/05/12	SHY	CHD	
© KSR architects					
Stamp					
<b>PLANNING</b>					
Key Plan					
KSR architects 14 Greenford Street London NW1 2ND					
t. + 44 (0)20 7692 5000 f. + 44 (0)20 7692 8050 www.ksr-architects.com					
Project					
<b>6 NUTLEY TERRACE</b> London NW3 5BX					
Title					
<b>EXISTING REAR (SOUTH) ELEVATION</b>					
Date	MAY 2012	Drawn by	SHY	Checked	SHY
Scale	1 : 50 @A1	/	1 : 100 @A3		
Project Ref	NUT	Drawing no	NUT-027	Revision	-



EXISTING SIDE (EAST) ELEVATION

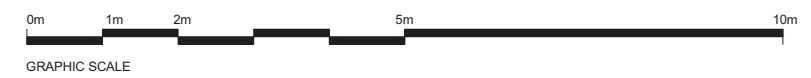

General notes:

The drawing is copyright of KSR architects. The drawings must be read in conjunction with specifications and all other relevant documentation and drawings.  
 KSR Architects accept no liability for any expense, loss or damage of whatsoever nature and however arising from any variation made to this drawing or in the execution of the work to which it relates which has not been referred to them and their approval obtained.  
 Check all dimensions on site prior to carrying out any works.

Notes/Legends

Original survey of the existing house is carried out by Anthony Brookes Surveys Ltd for the client. KSR Architects accept no liability for the survey information. Survey drawings were reformatted for planning purpose

Rev	Notes	04.05.12	By	CHD
-----	-------	----------	----	-----

© KSR architects

Stamp

**PLANNING**

Key Plan  
 NO.4  
 ELEVATION  
 NO.6  
 Nutley Terrace  
 Valley Cottage

**KSR architects**

KSR architects  
 14 Greenland Street  
 London  
 NW1 2ND

t. + 44 (0)20 7692 5000  
 f. + 44 (0)20 7692 8050  
 www.ksr-architects.com

Project  
**6 NUTLEY TERRACE**  
 London NW3 5BX

Title  
 EXISTING SIDE (EAST) ELEVATION

Date	MAY 2012	Drawn by	SHY	Checked	SHY
------	----------	----------	-----	---------	-----

Scale	1 : 50 @A1 / 1 : 100 @A3
-------	--------------------------

Project Ref	Drawing no	Revision
NUT	NUT-028	-

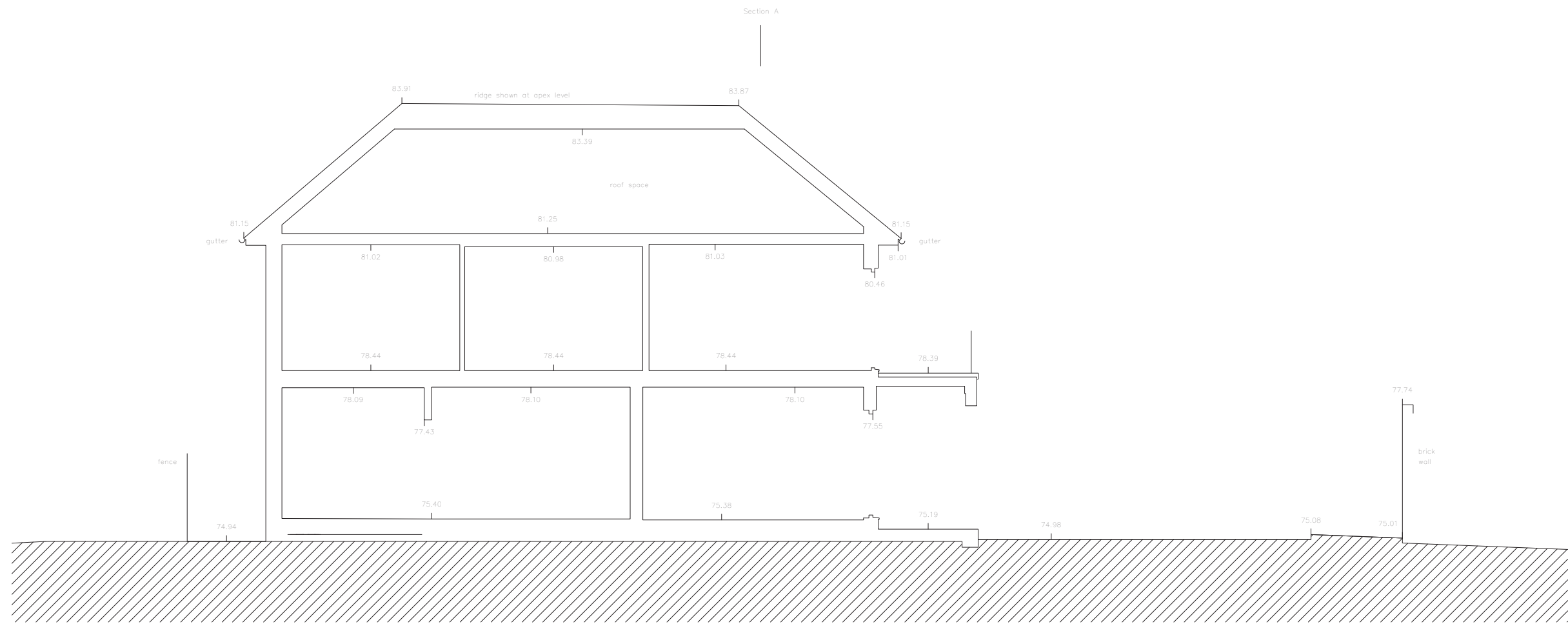

**1** EXISTING SECTION A  
1: 50 @ A1, 1: 100 @ A3

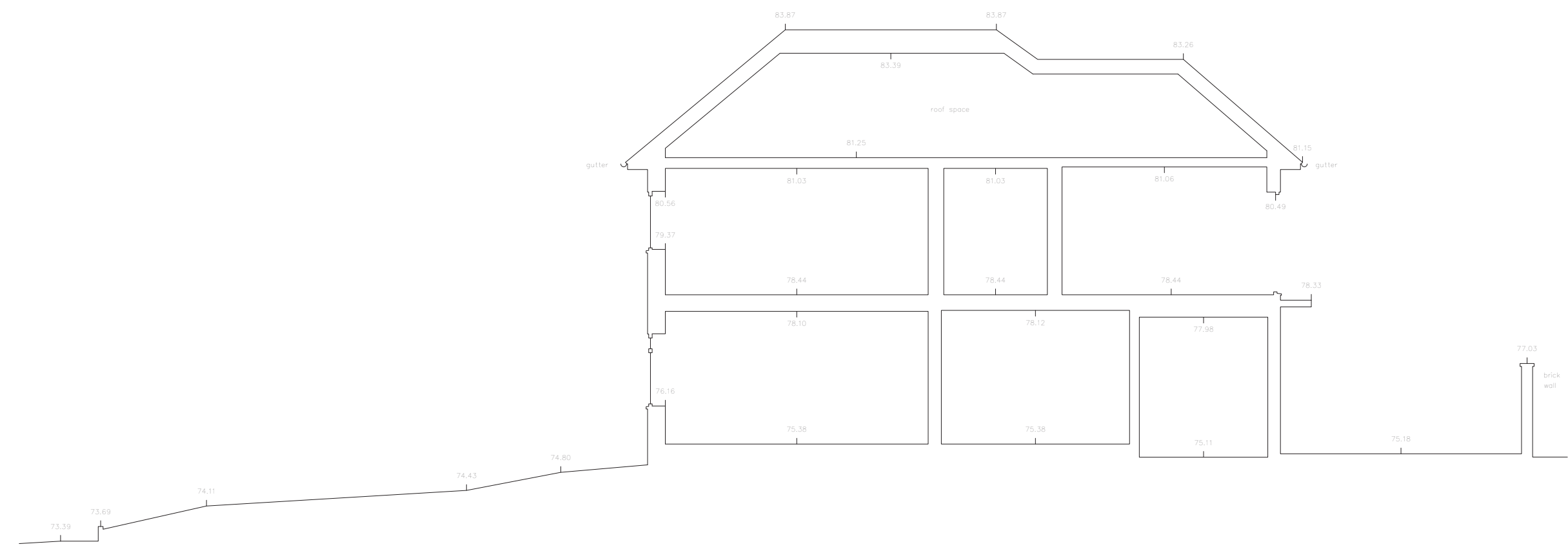

**2** EXISTING SECTION B  
1: 50 @ A1, 1: 100 @ A3

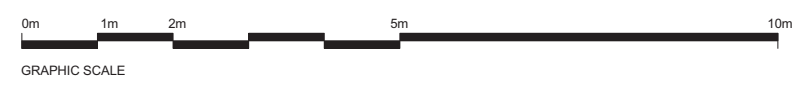

**General notes:**  
The drawing is copyright of KSR architects. The drawings must be read in conjunction with specifications and all other relevant documentation and drawings.  
KSR Architects accept no liability for any expense, loss or damage of whatsoever nature and however arising from any variation made to this drawing or in the execution of the work to which it relates which has not been referred to them and their approval obtained.  
Check all dimensions on site prior to carrying out any works.

**Notes/Legends**  
Original survey of the existing house is carried out by Anthony Brookes Surveys Ltd for the client. KSR Architects accept no liability for the survey information. Survey drawings were reformatted for planning purpose.

Rev	Notes	01	mm/yj	By	CHK
© KSR architects					
Stamp					
<b>PLANNING</b>					
Key Plan					
KSR architects 14 Greenland Street London NW1 0ND t: +44 (0)20 7692 5000 f: +44 (0)20 7692 8050 www.ksr-architects.com					
Project					
<b>6 NUTLEY TERRACE</b> London NW3 5BX					
Title					
<b>EXISTING SECTIONS</b>					
Date	MAY 2012	Drawn by	SHY	Checked	RS
Scale	1: 50 @A1 / 1: 100 @A3				
Project Ref	NUT				
Drawing no	NUT-029				
Revision	-				

**General notes:**  
 The drawing is copyright of KSR architects. The drawings must be read in conjunction with specifications and all other relevant documentation and drawings.  
 KSR Architects accept no liability for any expense, loss or damage of whatsoever nature and however arising from any variation made to this drawing or in the execution of the work to which it relates which has not been referred to them and their approval obtained.  
 Check all dimensions on site prior to carrying out any works.

Notes/Legends

**TO BE DEMOLISHED**

P1 Planning Application Submission 08.05.12 SHY RS  
 Rev: Notes: 08.05.12 SHY RS

© KSR architects  
 Stamp

**PLANNING**



KSR architects  
 14 Greenford Street  
 London  
 NW1 2ND  
 t: +44 (0)20 7692 5000  
 f: +44 (0)20 7692 8050  
 www.ksr-architects.com

Project  
**6 NUTLEY TERRACE**  
 London NW3 5BX

Title  
**DEMOLITION PLAN**

Date: MAY 2012 Drawn by: SHY Checked: SHY

Scale: 1:100 @A1 / 1:200 @A3

Project Ref: NUT Drawing no: NUT-030 Revision: -

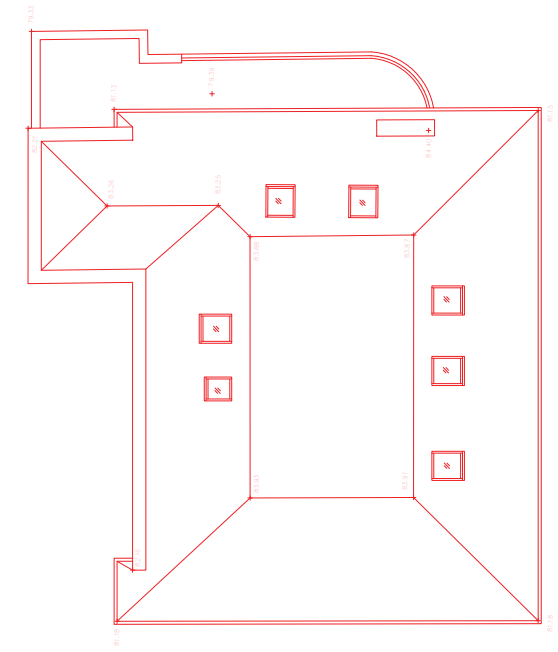

**3 EXISTING ROOF PLAN**  
 1:100

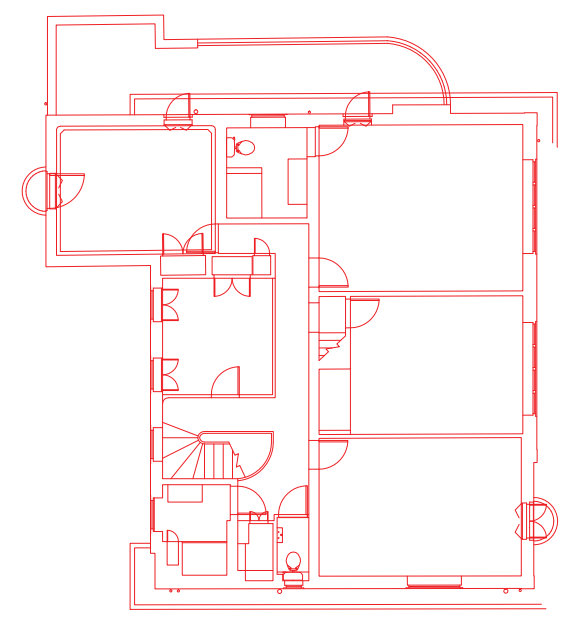

**2 EXISTING FIRST FLOOR PLAN**  
 1:100

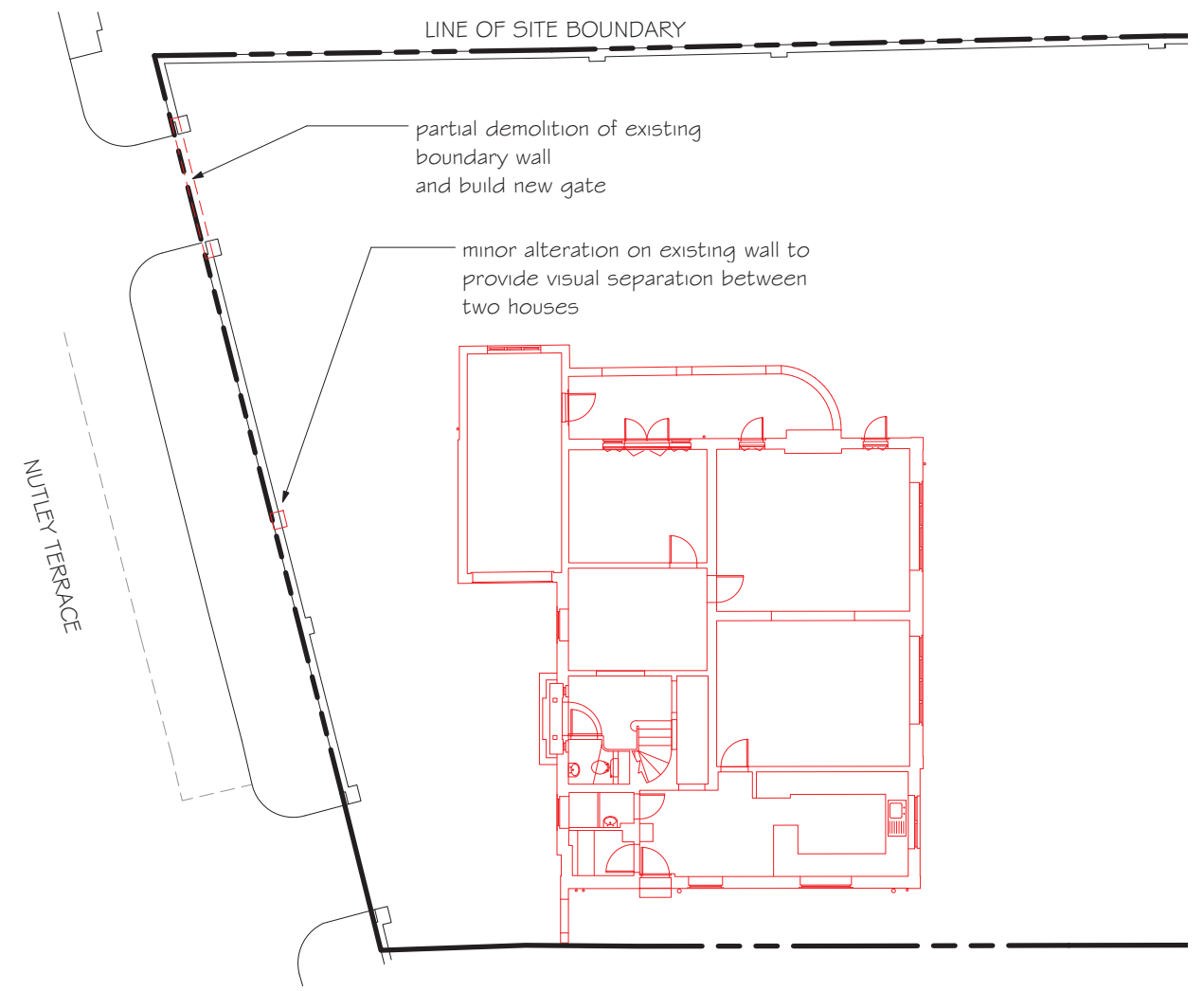

**1 EXISTING GROUND FLOOR PLAN**  
 1:100

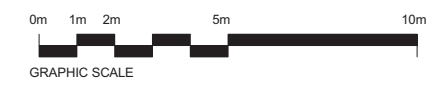





**2** EXISTING REAR (SOUTH) ELEVATION  
1 : 100

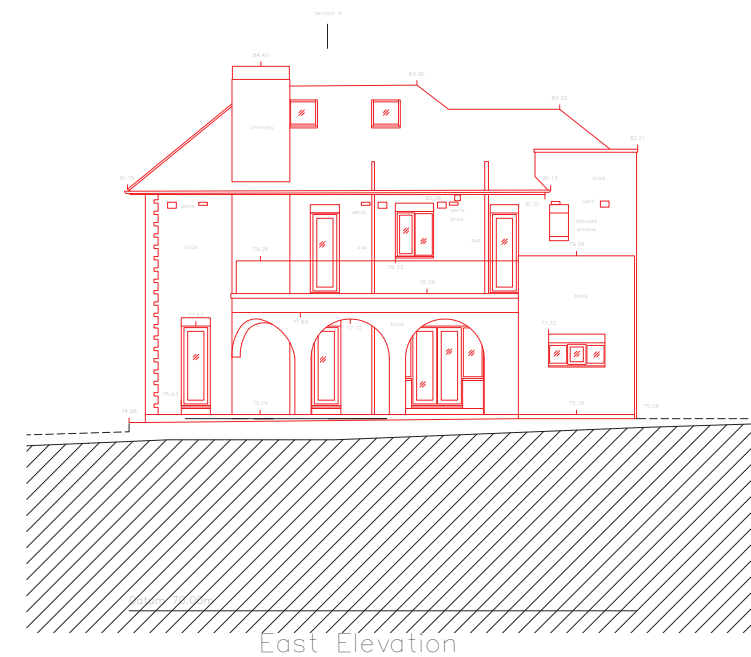

**4** EXISTING SIDE (EAST) ELEVATION  
1 : 100

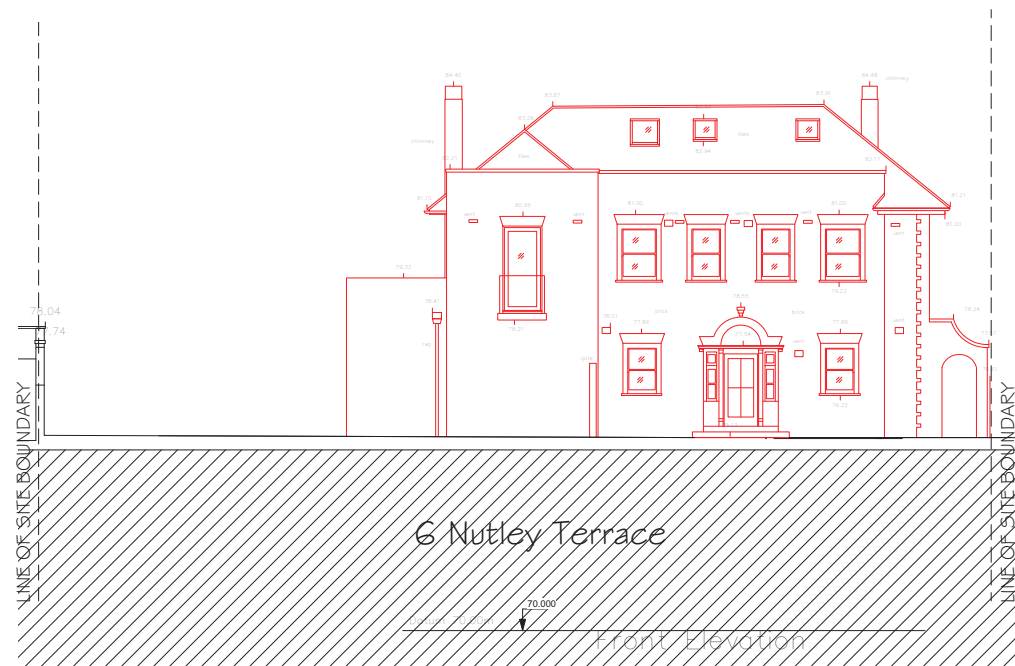

**1** EXISTING FRONT (NORTH) ELEVATION  
1 : 100

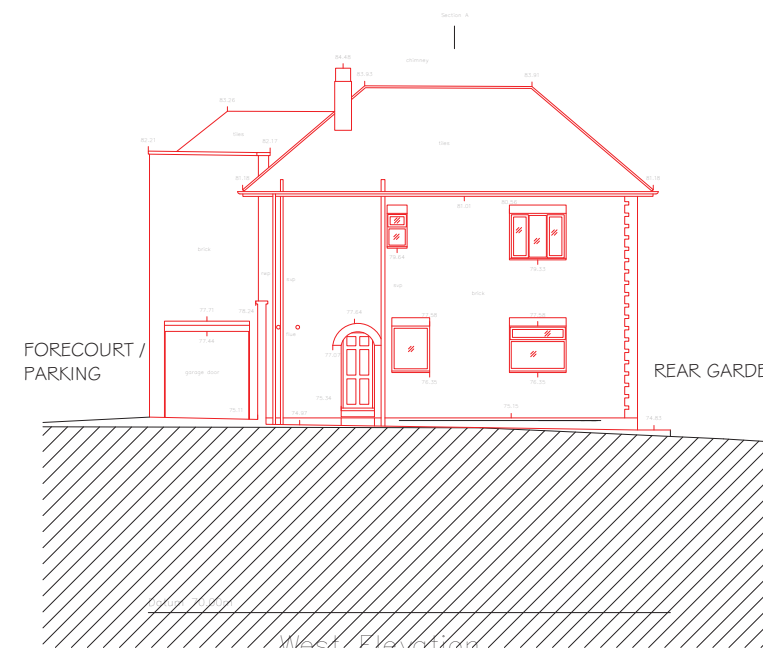

**3** EXISTING SIDE (WEST) ELEVATION  
1 : 100

**General notes:**  
This drawing is copyright of KSR architects. The drawings must be read in conjunction with specifications and all other relevant documentation and drawings.  
KSR Architects accept no liability for any expense, loss or damage of whatsoever nature and however arising from any variation made to this drawing or in the execution of the work to which it relates which has not been referred to them and their approval obtained.  
Check all dimensions on site prior to carrying out any works.

Notes/Legends

**TO BE DEMOLISHED**

P1 Planning Application Submission 08.05.12 SHY RS

Rev: 01/01/12 SHY

© KSR architects

**PLANNING**

Stamp

Key Plan



KSR architects  
14 Greenford Street  
London  
NW11 2ND  
t: +44 (0)20 7692 5000  
f: +44 (0)20 7692 5050  
www.ksr-architects.com

Project  
**6 NUTLEY TERRACE**  
London NW3 5BX

Title  
**DEMOLITION ELEVATIONS**

Date: MAY 2012 Drawn by: SHY Checked: SHY

Scale: 1 : 100 @A1 / 1 : 200 @A3

Project Ref: NUT Drawing no: NUT-031 Revision: -

