

© COPYRIGHT NOTICE
 THIS DRAWING MAY NOT BE COPIED (IN WHOLE OR IN PART),
 RETAINED OR DISCLOSED WITHOUT THE PRIOR WRITTEN
 CONSENT OF GL HEARN

DO NOT SCALE
 NO DIMENSION SHOULD BE SCALED FROM THIS DRAWING.

NOTES :

INFORMATION USED IN ANALYSIS:

1. Anthony Brookes Surveys Ltd plans and elevations dated September 2011
2. Drawings and 3D model KSR Architects dated Jan 2012
3. Site Photos KSR Architects

PLAN KEY:
 — Surrounding Buildings/Structures
 — Existing Buildings
 — 5 Nutley Terrace London NW3. Planning Consent (Not Built)

GL HEARN
 20 Soho Square, London, W1D 3QW
 T: +44 (0)20 7851 4900
 F: +44 (0)20 7851 4910

PROJECT:
**6 Nutley Terrace Hampstead
 London**

CLIENT:
 Omar Shafi

DRAWING TITLE:
Existing Plan

DRAWING NO:
J026352 01

REVISION:

DATE:
 19/01/2012

DRAWN BY:
 IKA

SCALE:
 1:500 @ A3

(Internal use only)
 FILE PATH:
 O:\Building Consultancy\Omar Shafi\6 Nutley
 Terrace\Analysis\2012_01_19\Drawings

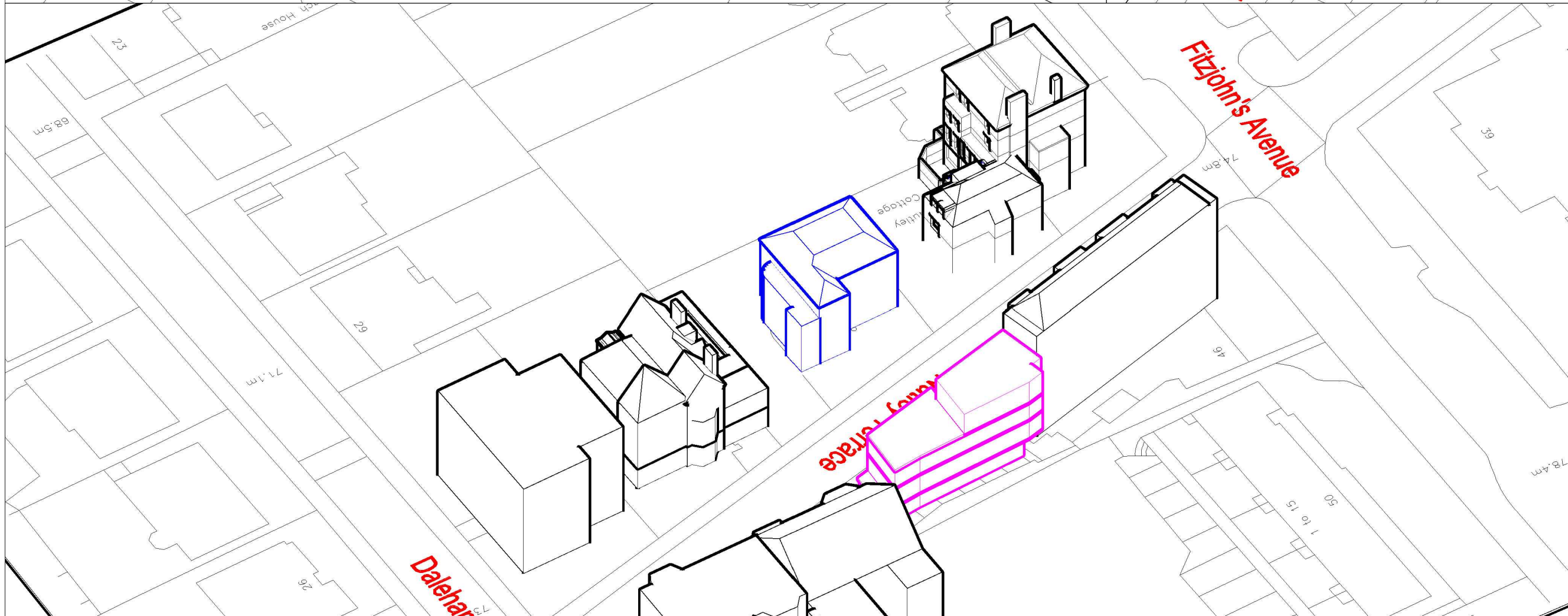
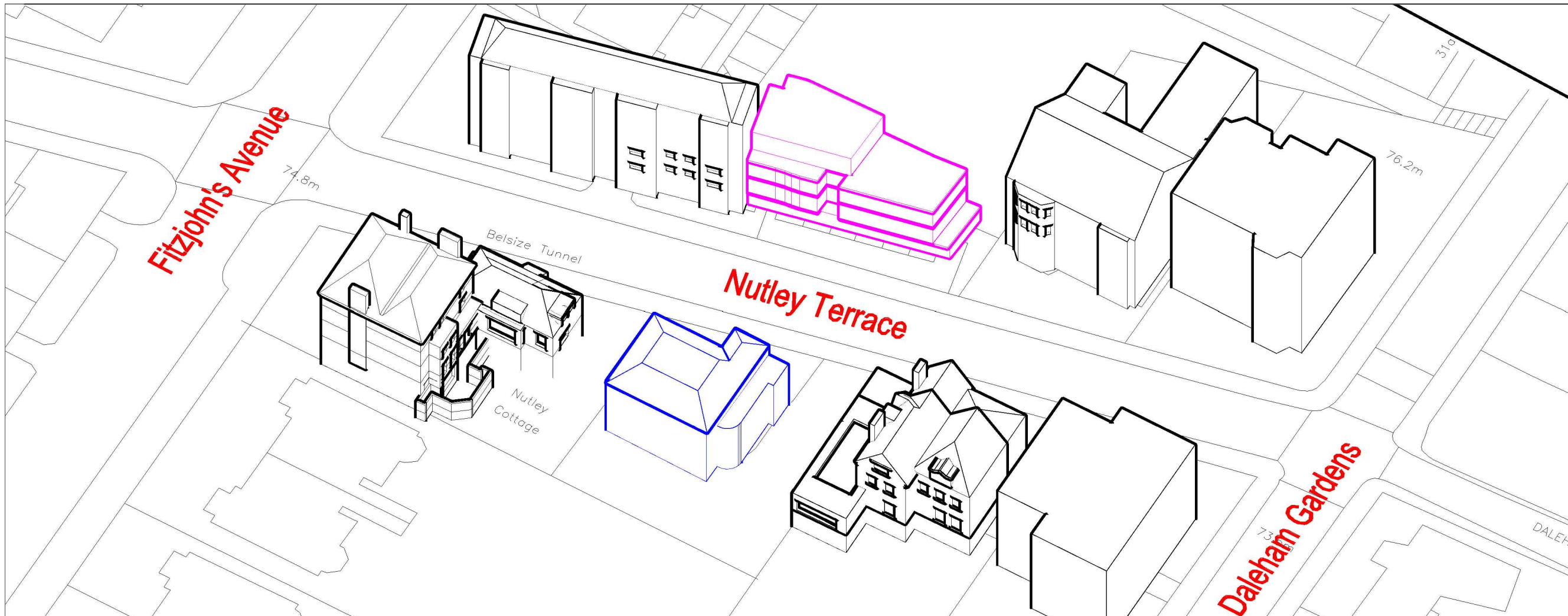

© COPYRIGHT NOTICE
 THIS DRAWING MAY NOT BE COPIED (IN WHOLE OR IN PART),
 RETAINED OR DISCLOSED WITHOUT THE PRIOR WRITTEN
 CONSENT OF GL HEARN

DO NOT SCALE
 NO DIMENSION SHOULD BE SCALED FROM THIS DRAWING.

NOTES :

INFORMATION USED IN ANALYSIS:

1. Anthony Brookes Surveys Ltd plans and elevations dated September 2011
2. Drawings and 3D model KSR Architects dated Jan 2012
3. Site Photos KSR Architects

PLAN KEY:

- Surrounding Buildings/Structures
- Existing Buildings
- 5 Nutley Terrace London NW3. Planning Consent (Not Built)

GL HEARN
 20 Soho Square, London, W1D 3QW
 T: +44 (0)20 7851 4900
 F: +44 (0)20 7851 4910

PROJECT:
 6 Nutley Terrace Hampstead
 London

CLIENT:
 Omar Shafi

DRAWING TITLE:
 Existing Views

DRAWING NO:
 J026352 02

REVISION:

DATE:
 19/01/2012

DRAWN BY:
 IKA

SCALE:
 NTS

(Internal use only)
 FILE PATH:
 O:\Building Consultancy\Omar Shafi\6 Nutley
 Terrace\Analysis\2012_01_19\Drawings

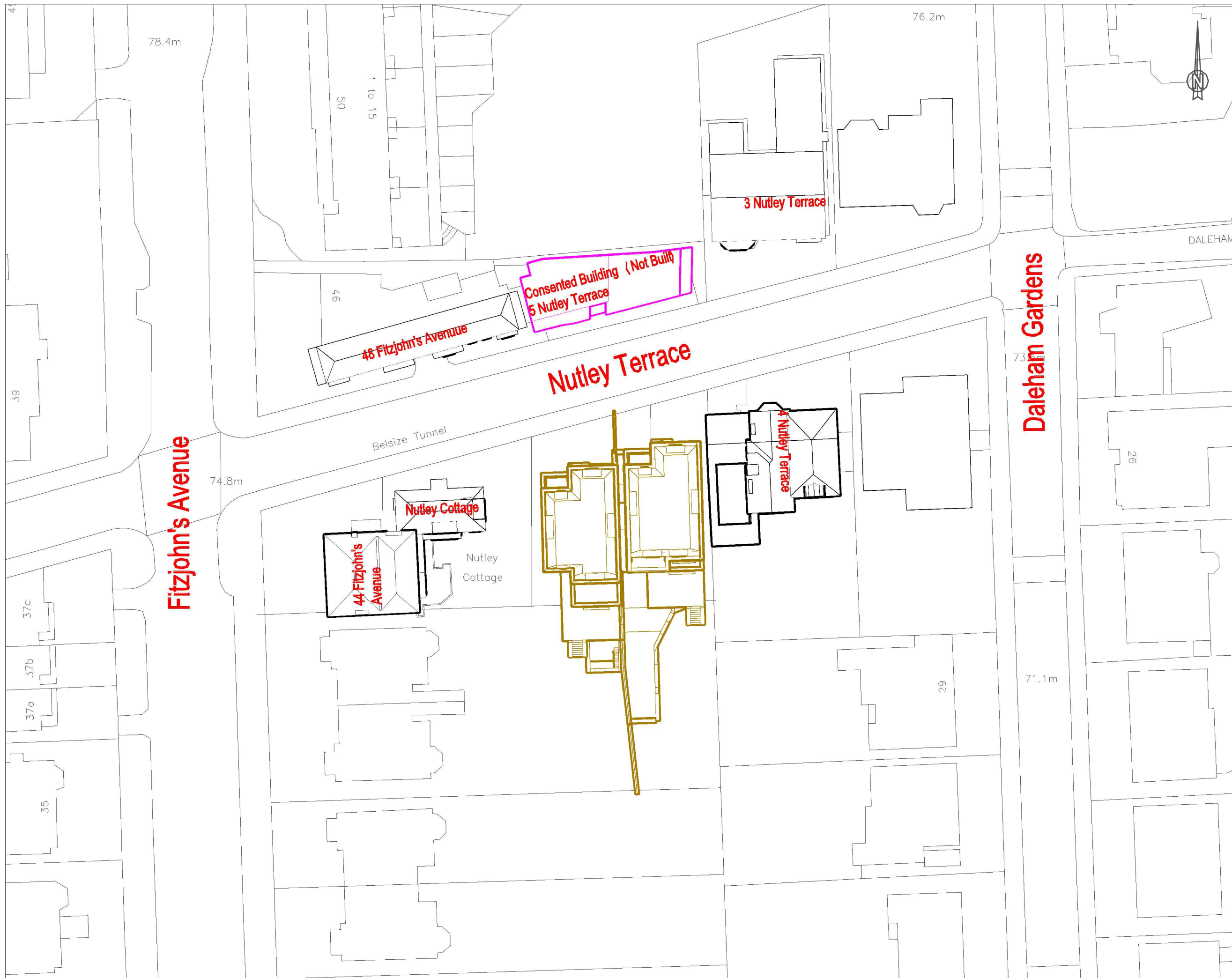

© COPYRIGHT NOTICE
 THIS DRAWING MAY NOT BE COPIED (IN WHOLE OR IN PART),
 RETAINED OR DISCLOSED WITHOUT THE PRIOR WRITTEN
 CONSENT OF GL HEARN

DO NOT SCALE
 NO DIMENSION SHOULD BE SCALED FROM THIS DRAWING.

NOTES :

INFORMATION USED IN ANALYSIS:

1. Anthony Brookes Surveys Ltd plans and elevations dated September 2011
2. Drawings and 3D model KSR Architects Ltd dated Jan 2012
3. Site Photos KSR Architects

PLAN KEY:

- Surrounding Buildings/Structures
- Proposed Scheme
- 5 Nutley Terrace London NW3. Planning Consent (Not Built)

GL HEARN
 20 Soho Square, London, W1D 3QW
 T: +44 (0)20 7851 4900
 F: +44 (0)20 7851 4910

PROJECT:
 6 Nutley Terrace Hampstead
 London NW3

CLIENT:
 Omar Shafi

DRAWING TITLE:
 Proposed Plan

DRAWING NO:
 J026352 03

REVISION:

DATE:
 06/01/2012

DRAWN BY:
 IKA

SCALE:
 1:500 @ A3

(Internal use only)
 FILE PATH:
 O:\Building Consultancy\Omar Shafi\6 Nutley
 Terrace\Analysis\2012_01_19\Drawings

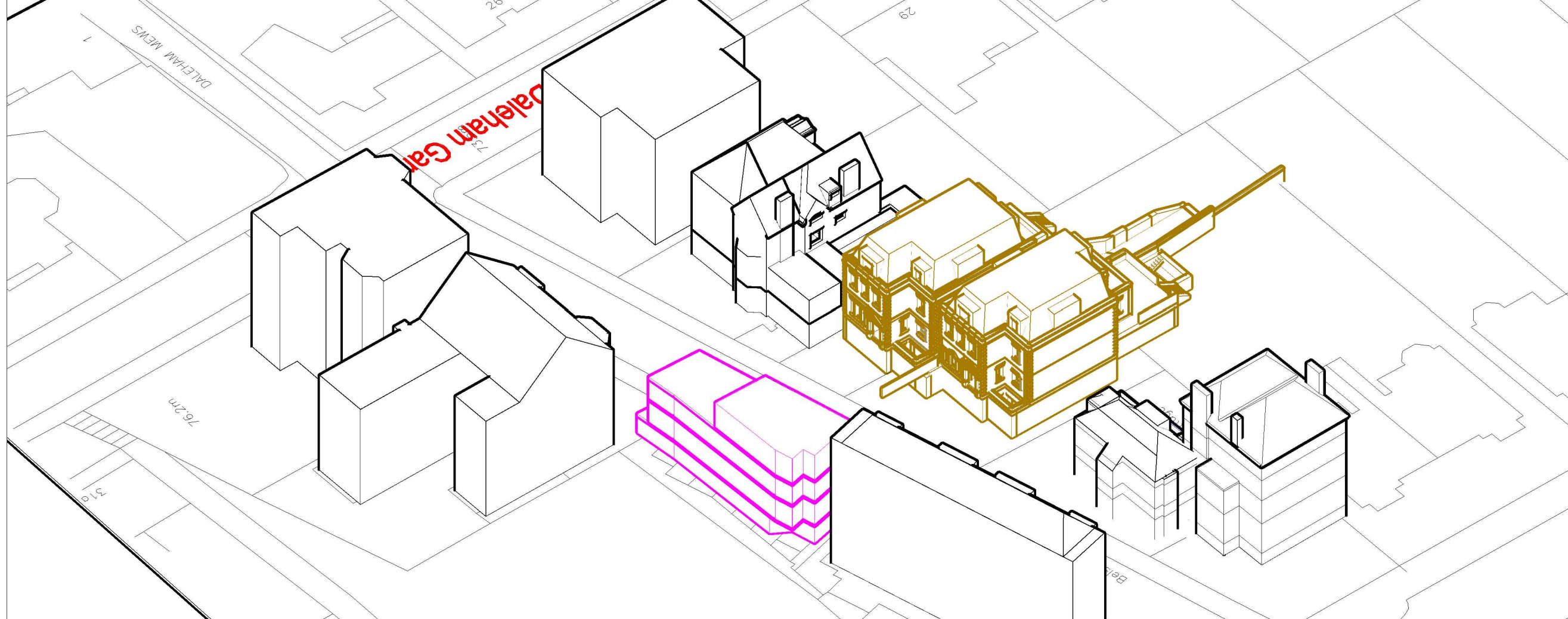
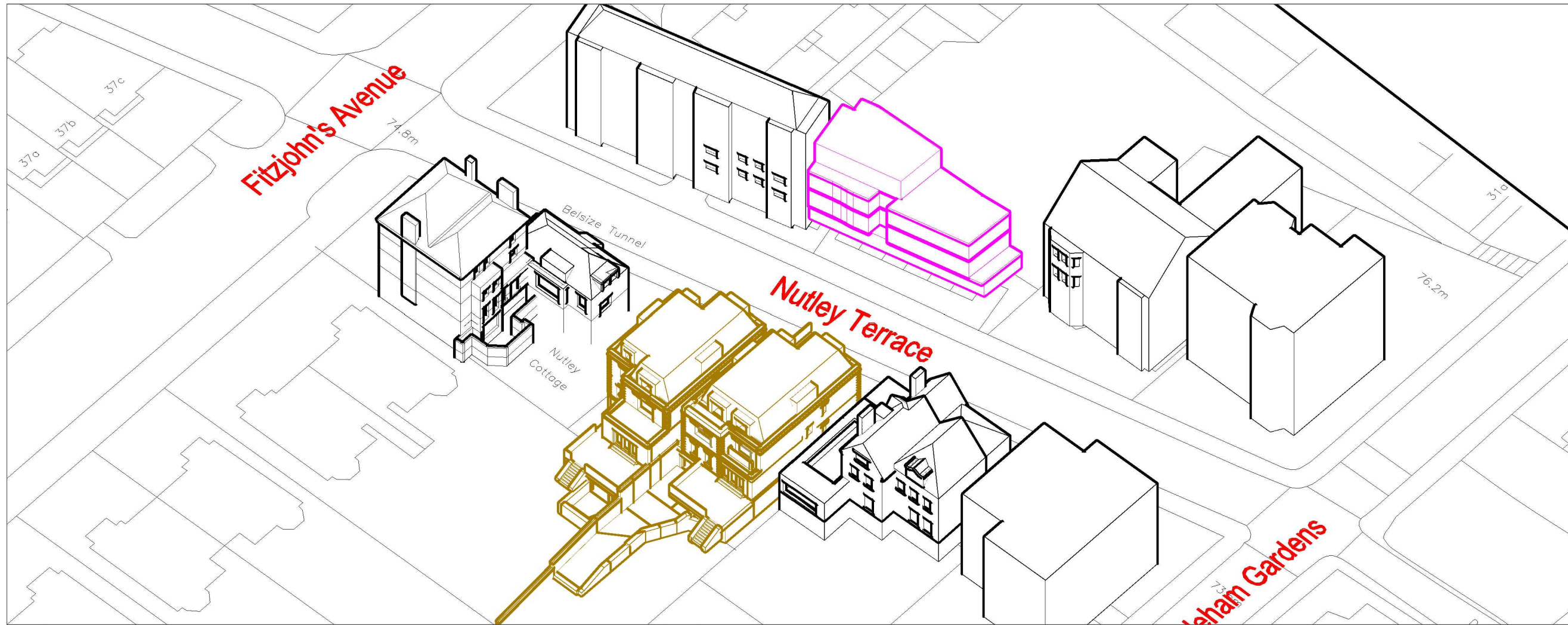

© COPYRIGHT NOTICE
THIS DRAWING MAY NOT BE COPIED (IN WHOLE OR IN PART),
RETAINED OR DISCLOSED WITHOUT THE PRIOR WRITTEN
CONSENT OF GL HEARN

DO NOT SCALE
NO DIMENSION SHOULD BE SCALED FROM THIS DRAWING.

NOTES :

- INFORMATION USED IN ANALYSIS:
1. Anthony Brookes Surveys Ltd plans and elevations dated September 2011
 2. Drawings and 3D model KSR Architects Ltd dated Jan 2012
 3. Site Photos KSR Architects

PLAN KEY:

- Surrounding Buildings/Structures
- Proposed Scheme
- 5 Nutley Terrace London NW3. Planning Consent (Not Built)

GL HEARN
20 Soho Square, London, W1D 3QW
T: +44 (0)20 7851 4900
F: +44 (0)20 7851 4910

PROJECT:
6 Nutley Terrace Hampstead
London NW3

CLIENT:
Omar Shafi

DRAWING TITLE:
Proposed Views

DRAWING NO:
J026352 04

REVISION:

DATE:
06/01/2012

DRAWN BY:
IKA

SCALE:
NTS

(Internal use only)
FILE PATH:
O:\Building Consultancy\Omar Shafi\6 Nutley
Terrace\Analysis\2012_01_19\Drawings

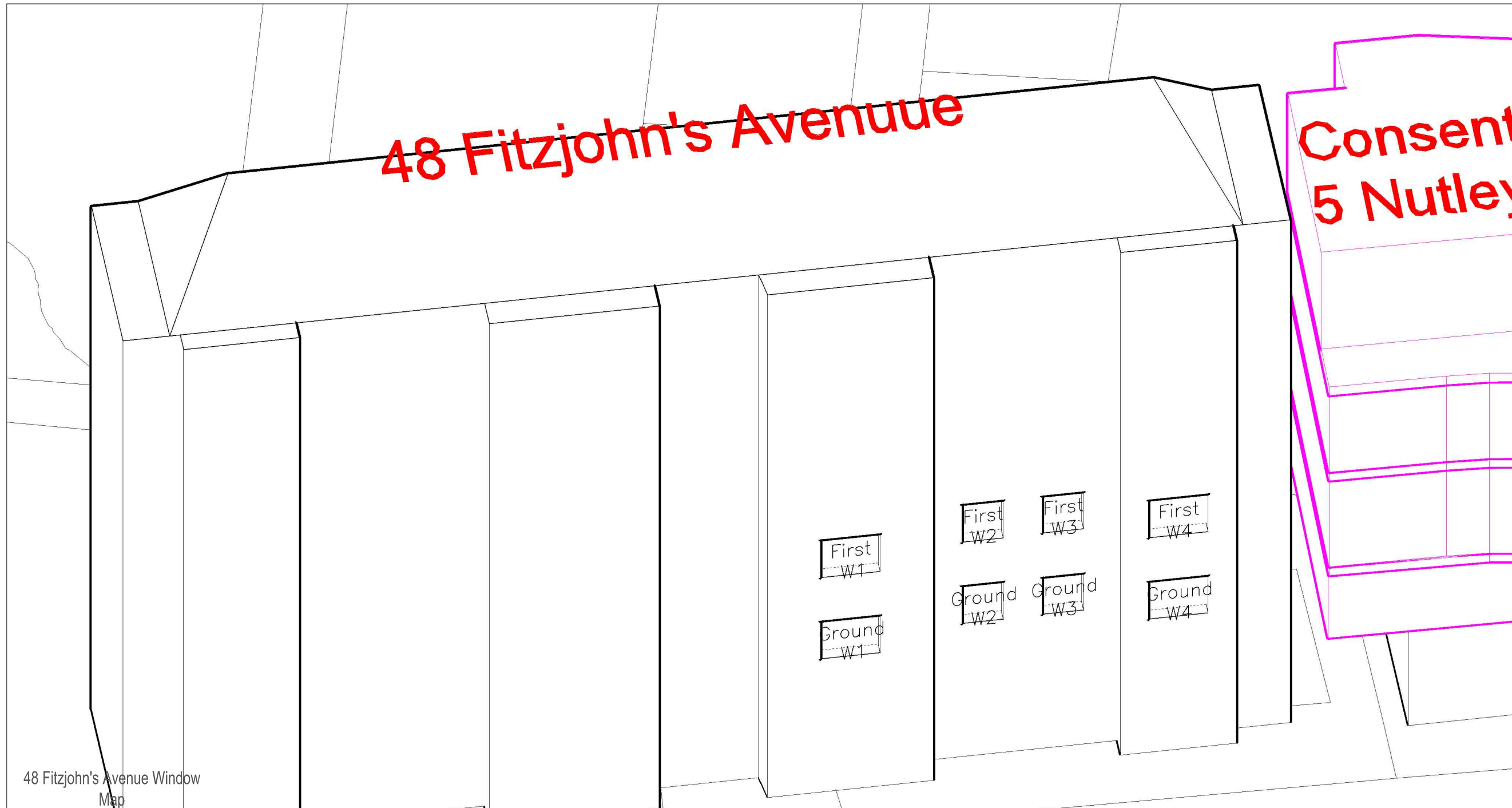

48 Fitzjohn's Avenue Window Map

© COPYRIGHT NOTICE
THIS DRAWING MAY NOT BE COPIED (IN WHOLE OR IN PART),
RETAINED OR DISCLOSED WITHOUT THE PRIOR WRITTEN
CONSENT OF GL HEARN

DO NOT SCALE
NO DIMENSION SHOULD BE SCALED FROM THIS DRAWING.

NOTES :

INFORMATION USED IN ANALYSIS:

1. Anthony Brookes Surveys Ltd plans and elevations dated September 2011
2. Drawings and 3D model KSR Architects Ltd dated Jan 2012
3. Site Photos KSR Architects

PLAN KEY:

- Existing Buildings/Structures
- Proposed Structure
- Elevation of tested windows

GL HEARN

20 Soho Square, London, W1D 3QW
T: +44 (0)20 7851 4900
F: +44 (0)20 7851 4910

PROJECT:
6 Nutley Terrace Hampstead
London NW3

CLIENT:
Omar Shafi

DRAWING TITLE:
48 Fitzjohn's Avenue
Window Map

DRAWING NO:
J026352 05

REVISION:

DATE:
19/01/2012

DRAWN BY:
IKA

SCALE:
NTS

(Internal use only)
FILE PATH:
O:\Building Consultancy\Omar Shafi\6 Nutley
Terrace\Analysis\2012_01_19\Drawings

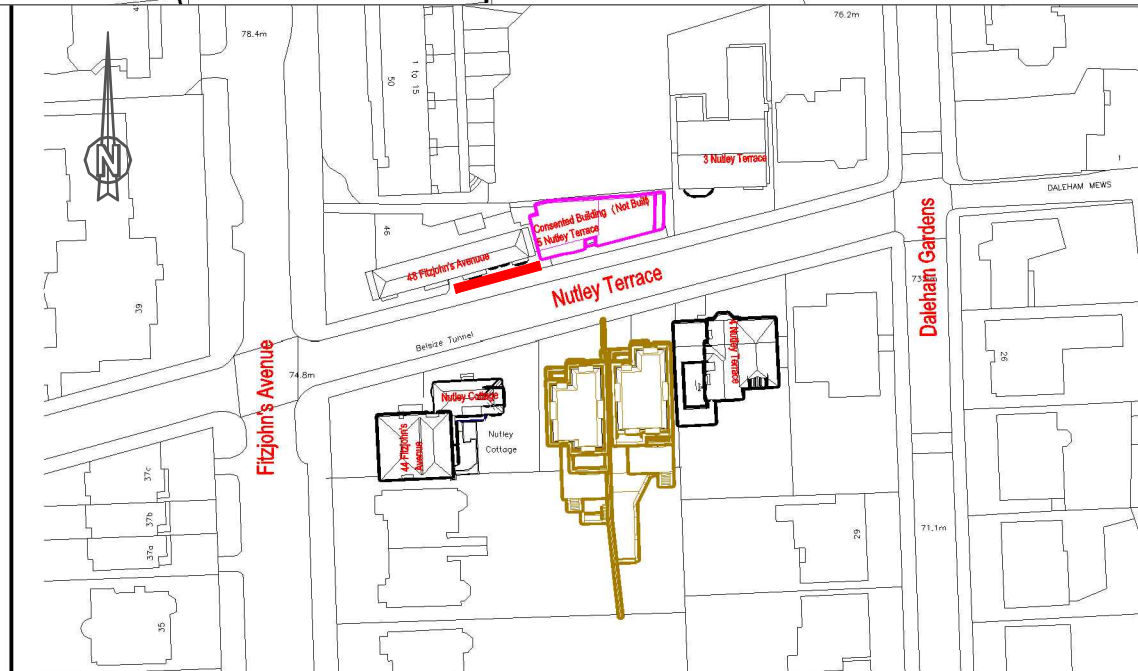

PDF underlays.com

Not Built

3 Nutley Terrace

3 Nutley Terrace Window Map

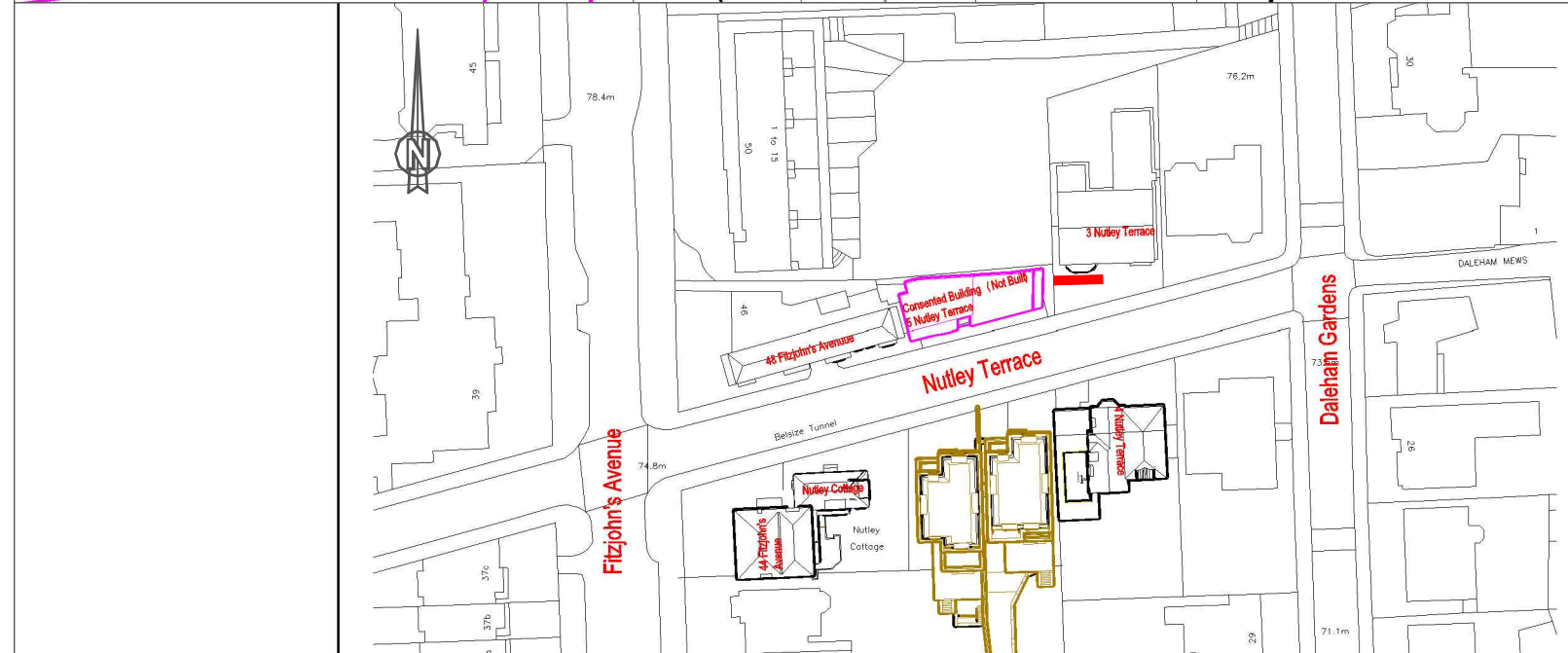

© COPYRIGHT NOTICE
THIS DRAWING MAY NOT BE COPIED (IN WHOLE OR IN PART),
RETAINED OR DISCLOSED WITHOUT THE PRIOR WRITTEN
CONSENT OF GL HEARN

DO NOT SCALE
NO DIMENSION SHOULD BE SCALED FROM THIS DRAWING.

NOTES :

- INFORMATION USED IN ANALYSIS:**
1. Anthony Brookes Surveys Ltd plans and elevations dated September 2011
 2. Drawings and 3D model KSR Architects Ltd dated Jan 2012
 3. Site Photos KSR Architects

PLAN KEY:

- Existing Buildings/Structures
- Proposed Structure
- Elevation of tested windows

GL HEARN
20 Soho Square, London, W1D 3QW
T: +44 (0)20 7851 4900
F: +44 (0)20 7851 4910

PROJECT:
6 Nutley Terrace Hampstead
London NW3

CLIENT:
Omar Shafi

DRAWING TITLE:
3 Nutley Terrace
Window Map

DRAWING NO:
J026352 06

REVISION:

DATE:
06/01/2012

DRAWN BY:
IKA

SCALE:
NTS

(Internal use only)
FILE PATH:
O:\Building Consultancy\Omar Shafi\6 Nutley
Terrace\Analysis\2012_01_19\Drawings

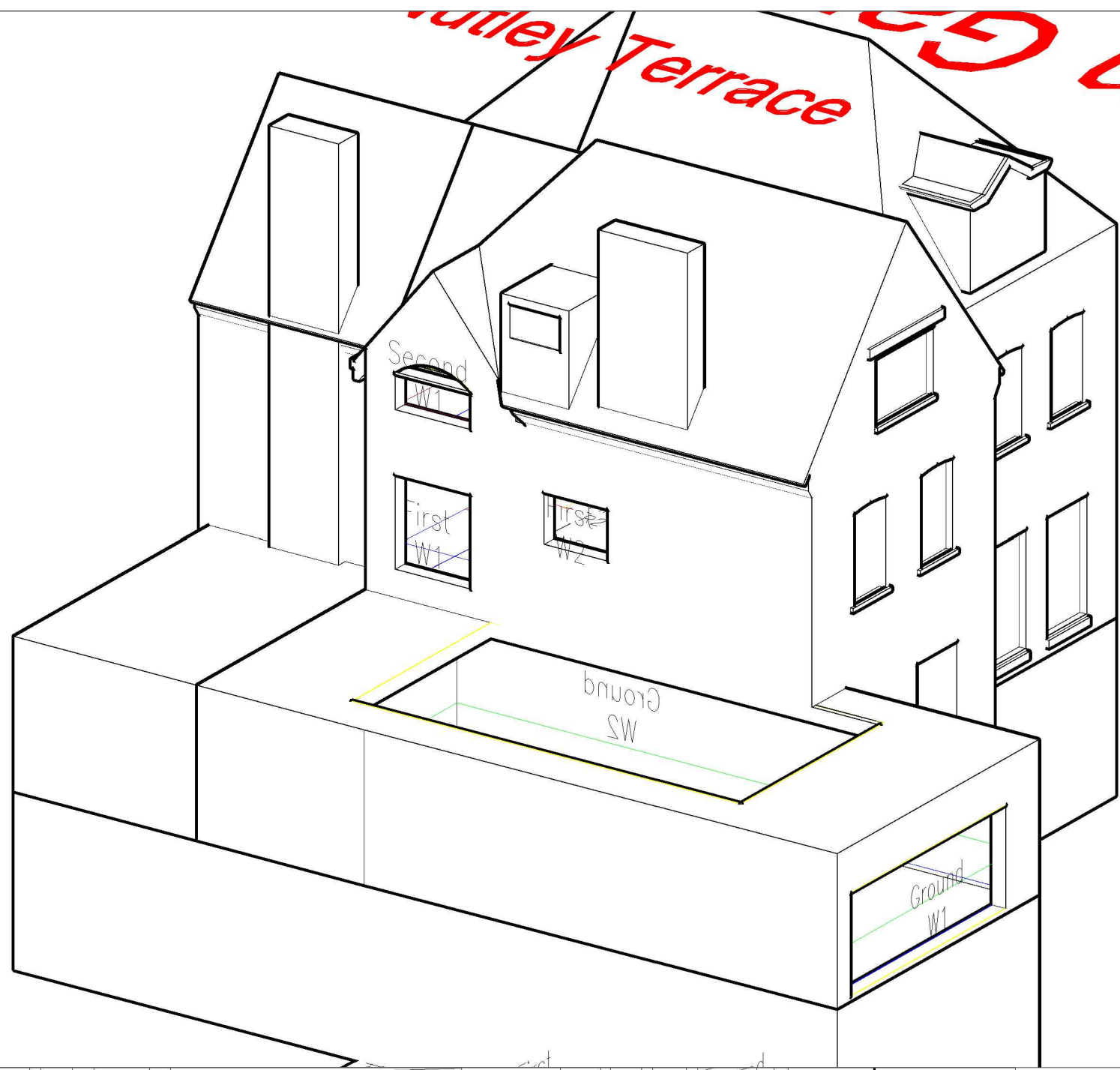

4 Nutley Terrace Window Map

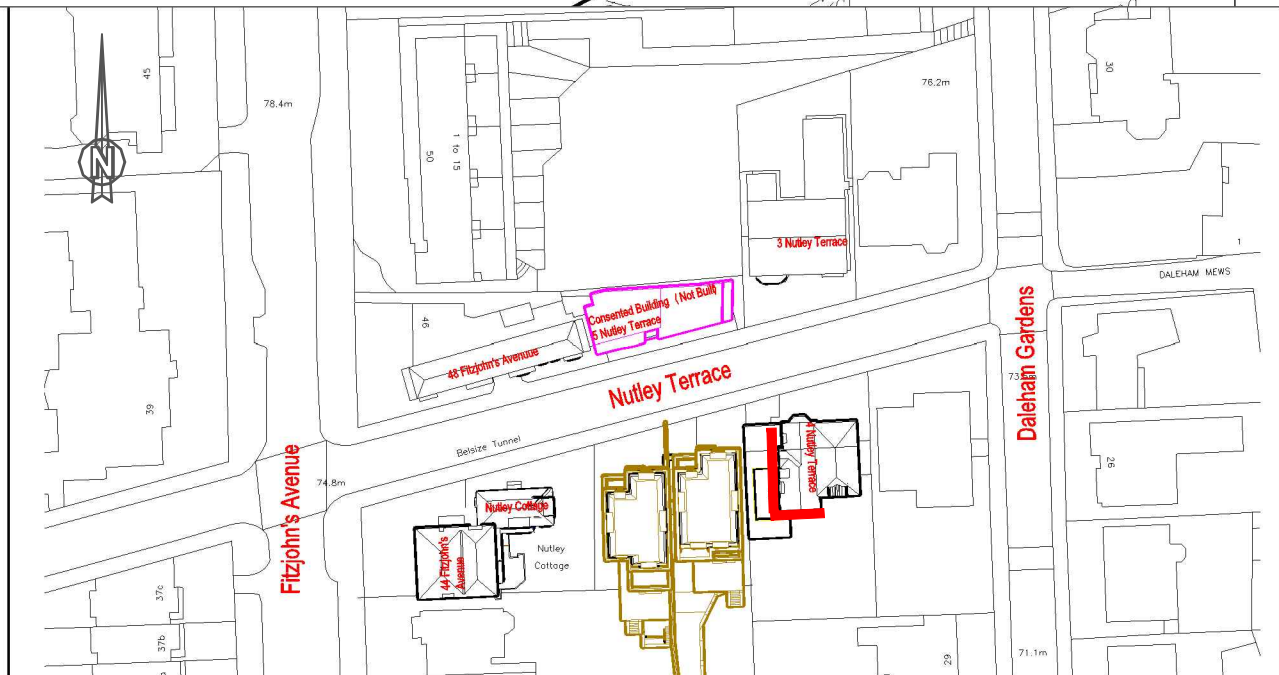

© COPYRIGHT NOTICE
THIS DRAWING MAY NOT BE COPIED (IN WHOLE OR IN PART),
RETAINED OR DISCLOSED WITHOUT THE PRIOR WRITTEN
CONSENT OF GL HEARN

DO NOT SCALE
NO DIMENSION SHOULD BE SCALED FROM THIS DRAWING.

NOTES :

INFORMATION USED IN ANALYSIS:

1. Anthony Brookes Surveys Ltd plans and elevations dated September 2011
2. Drawings and 3D model KSR Architects Ltd dated Jan 2012
3. Site Photos KSR Architects

PLAN KEY:

- Existing Buildings/Structures
- Proposed Structure
- Elevation of tested windows

GL HEARN
20 Soho Square, London, W1D 3QW
T: +44 (0)20 7851 4900
F: +44 (0)20 7851 4910

PROJECT:
**6 Nutley Terrace Hampstead
London NW3**

CLIENT:
Omar Shafi

DRAWING TITLE:
**4 Nutley Terrace
Window Map**

DRAWING NO:
J026352 07

REVISION:

DATE:
06/01/2012

DRAWN BY:
IKA

SCALE:
NTS

(Internal use only)
FILE PATH:
O:\Building Consultancy\Omar Shafi\6 Nutley
Terrace\Analysis\2012_01_19\Drawings

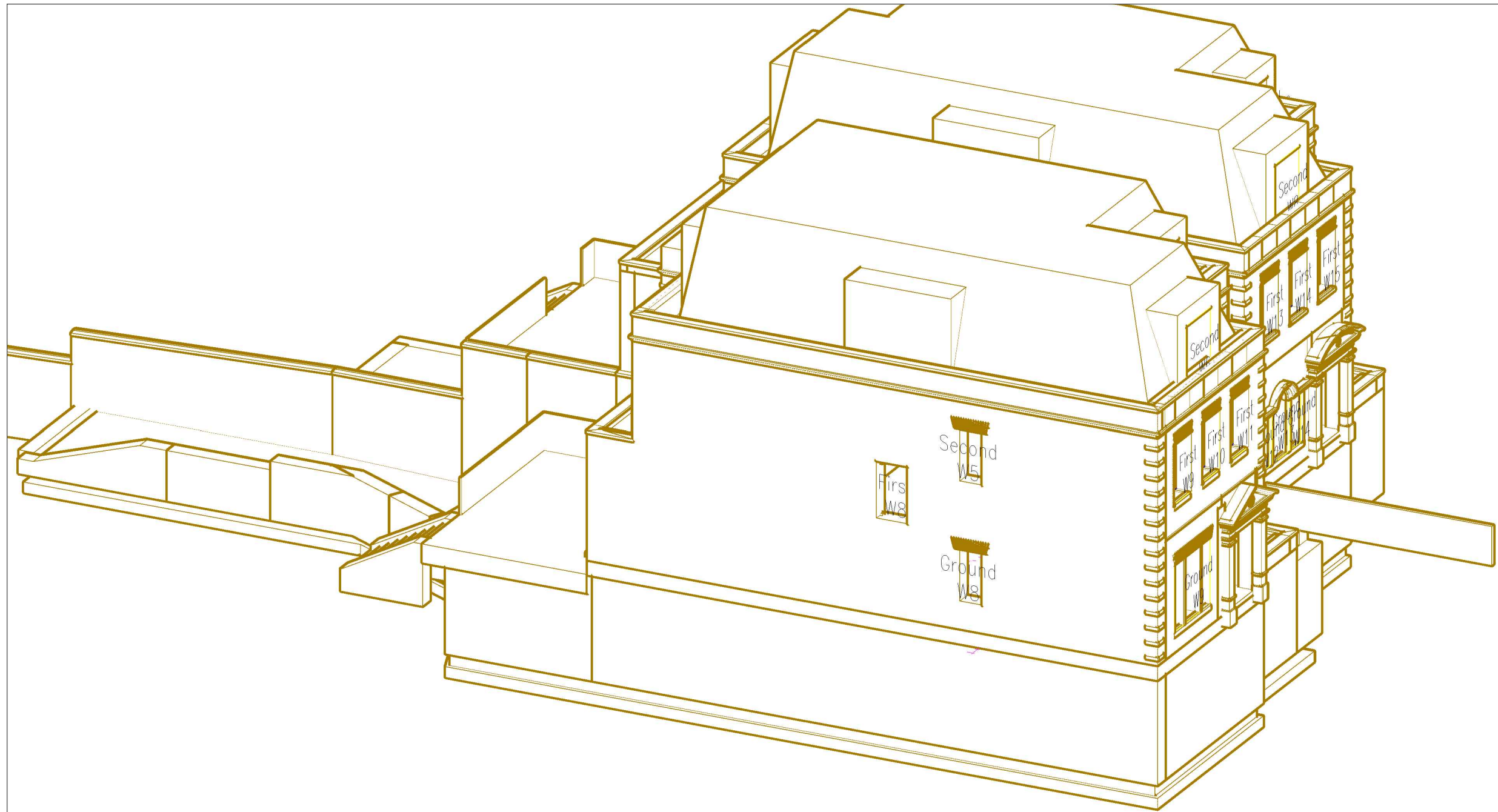

Proposed Window Map

© COPYRIGHT NOTICE
THIS DRAWING MAY NOT BE COPIED (IN WHOLE OR IN PART),
RETAINED OR DISCLOSED WITHOUT THE PRIOR WRITTEN
CONSENT OF GL HEARN

DO NOT SCALE
NO DIMENSION SHOULD BE SCALED FROM THIS DRAWING.

NOTES :

- INFORMATION USED IN ANALYSIS:**
1. Anthony Brookes Surveys Ltd plans and elevations dated September 2011
 2. Drawings and 3D model KSR Architects Ltd dated Jan 2012
 3. Site Photos KSR Architects

- PLAN KEY:**
- Existing Buildings/Structures
 - Proposed Structure
 - Elevation of tested windows

GL HEARN
20 Soho Square, London, W1D 3QW
T: +44 (0)20 7851 4900
F: +44 (0)20 7851 4910

PROJECT:
**6 Nutley Terrace Hampstead
London NW3**

CLIENT:
Omar Shafi

DRAWING TITLE:
Proposed Window Map

DRAWING NO:
J026352 08

REVISION:

DATE:
06/01/2012

DRAWN BY:
IKA

SCALE:
NTS

(Internal use only)
FILE PATH:
O:\Building Consultancy\Omar Shafi\6 Nutley
Terrace\Analysis\2012_01_19\Drawings

