

Tree No	Species	Height (m)	Crown spread (m)	Trunk Diameter (cm)	Maturity	Vigour	B.S. 5837 Cat	Notes
T1	Sycamore	11	5	57	Maturing	Normal	C	Damage and cavities on trunk
T2	Magnolia	6	3	20?	Maturing	Normal	C	Shrub
T3	Ash	7	2	M<20	Young	Normal	C	Self-seeded saplings
T4	Weeping willow	9	-	75?	Mature	Normal	C	Recumbent in pond
T5	Yew	9	6	69	Maturing	Low	B	Thin in crown - waterlogged?
T6	Laurel	-	-	-	-	-	D	Dead
T7	Crab apple	8	-	25	Maturing	Normal	C	Poor form
T8	Laurel	7	-	19+19	Maturing	Normal	C	Shrub
T9	Cypress	9	-	37	Young	Normal	B	
T10	Elder	5	-	M	Maturing	Normal	C	Shrub
T11	Berberis	5	-	M	Maturing	Low	C	Shrub
T12	Berberis	6	-	M	Maturing	Normal	C	Shrub
T13	Ash	10	-	16+18	Young	Normal	C	Self-seeded saplings inappropriately sited
T14	Cypress	9	-	24	Young	Normal	C	Inappropriately sited
T15	Mulberry	6	-	34	Maturing	Low	C	Decay in lower limbs, poor crown form
T16	Rowan	6	-	20	Young	Normal	C	Semi-recumbent

**Abbreviations:**

G	: Group
m	: Metre
>	: Greater than
<	: Less than

Ash	: <i>Fraxinus excelsior</i>
Berberis	: <i>Berberis</i> sp
Cypress	: <i>Cupressus</i> sp
Crab apple	: <i>Malus</i> sp
Elder	: <i>Sambucus niger</i>
Laurel	: <i>Prunus lauroceramus</i>
Magnolia	: <i>Magnolia</i> sp
Mulberry	: <i>Morus nigra</i>
Rowan	: <i>Sorbus aucuparia</i>
Sycamore	: <i>Acer pseudoplatanus</i>
Weeping willow	: <i>Salix babylonica</i>
Yew	: <i>Taxus baccata</i>

- **Dimensions:** All dimensions are estimated unless otherwise indicated.
- **Species:** I based the species identification on my visual observations.
- **Height:** Height is estimated to the nearest metre.
- **Crown spread:** Crown spread is estimated to the nearest metre. For trees close to boundaries or on adjacent land, crown spread towards the site is given.
- **Trunk diameter:** Trunk diameter has been measured with a diameter tape and recorded in centimetres.
- **Maturity:** Tree maturity has been assessed as mature (last one third of life expectancy), maturing (one third to two thirds life expectancy) and young (less than one third life expectancy).
- **Vigour:** This is an indication of the health of the tree. Trees have either been assessed as N = normal vigour or L = low vigour.
- **BS 5837 category:** As advised in BS 5837.
- **Notes:** This column records any relevant features that have a bearing on the condition of the tree.

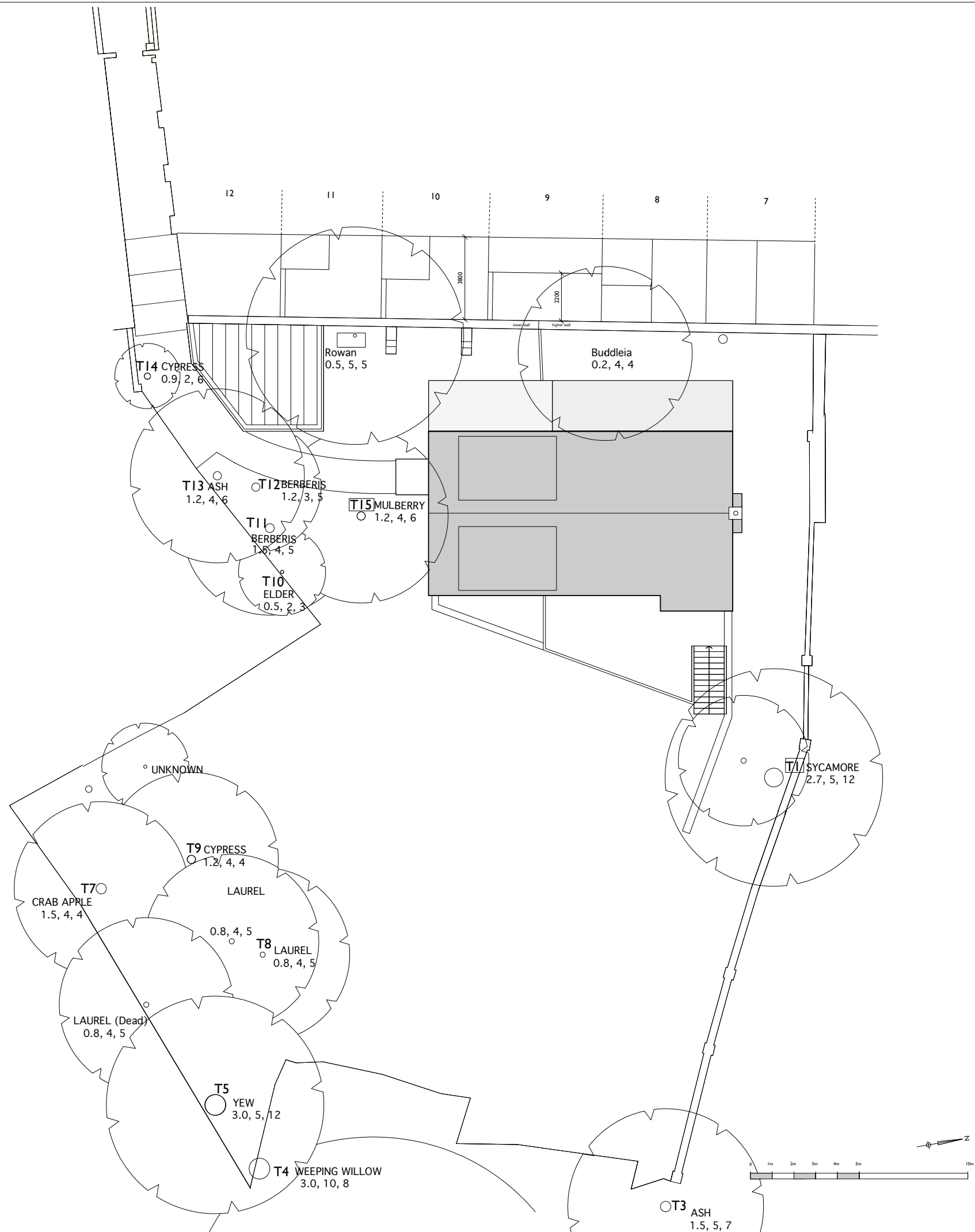

- 29.11.11 Issued for Planning
- A 24.02.12 Position of neighboring properties added
- B 08.03.12 Heath Villas added
- C 12.04.12 Position of light well amended
- D 12.04.30 Garden retaining wall amended

NOTES:

PROJECT:  
THE GARDEN HOUSE

DRAWING TITLE:  
PROPOSED SITE PLAN

STATUS:  
PLANNING

**NOTE:**  
Do not scale from the drawing. Any discrepancies to be reported to the architect.  
All dimensions will be taken on site prior to ordering and construction.  
Copyright remains with the architect.  
This drawing is to be read in conjunction with the specification and all other relevant drawings.

JAMES GORST  
ARCHITECTS Ltd

The House of Detention  
Clerkenwell Close  
London EC1R 0AS

t 020 7336 7140  
f 020 7336 7150  
e [info@jamesgorstarchitects.com](mailto:info@jamesgorstarchitects.com)

SCALE:	DRAWING NUMBER:	REVISION:
1:100@A1	<b>GH10_100</b>	<b>D</b>
1:200@A3		