

EXISTING

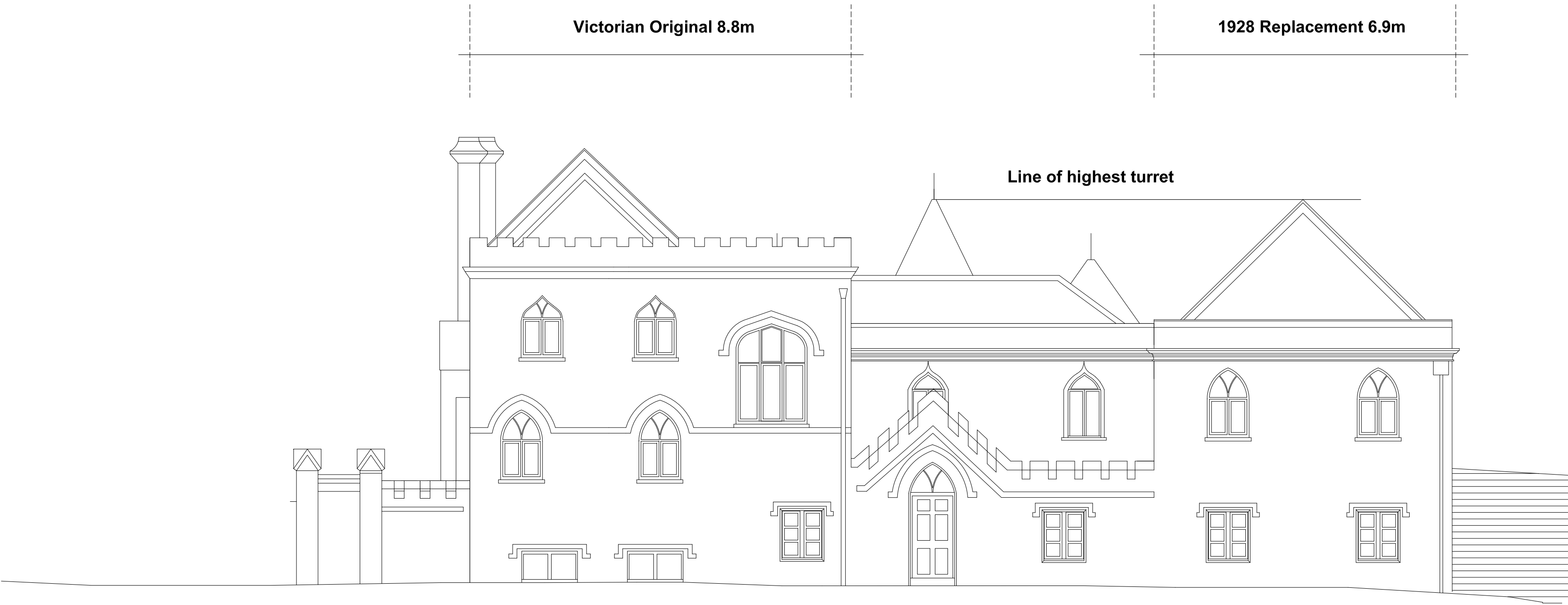

PROPOSED

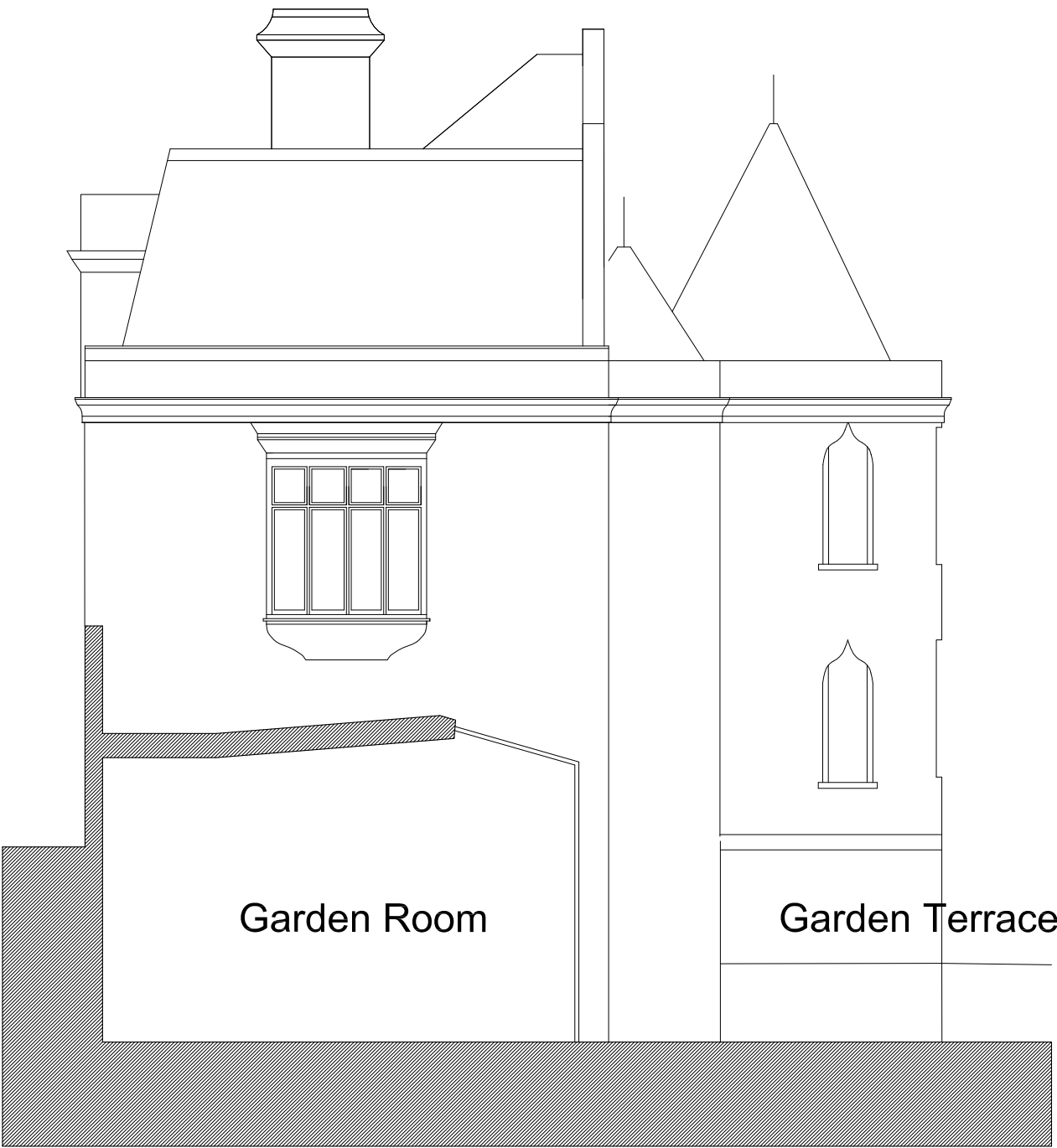
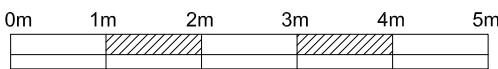

Belsize Lane Elevation

Hunter's Lodge, Belsize Lane, London

Drawing: Existing and Proposed Elevations	
Scale: 1:100@A3, 1:50@A1	Drawn: MW
Status: Planning	Date: June 2011
Ref: 1007 - 015	Revision: J

Clear Future : Architecture

Cotebank Mews, 152 Westbury Road,  
Westbury on Trym, Bristol, BS9 3AL

Telephone: +44 (0)117 962 1432  
E-Mail: mark.watkins@cf-architecture.co.uk  
Web: www.cf-architecture.co.uk