

Existing Front Elevation

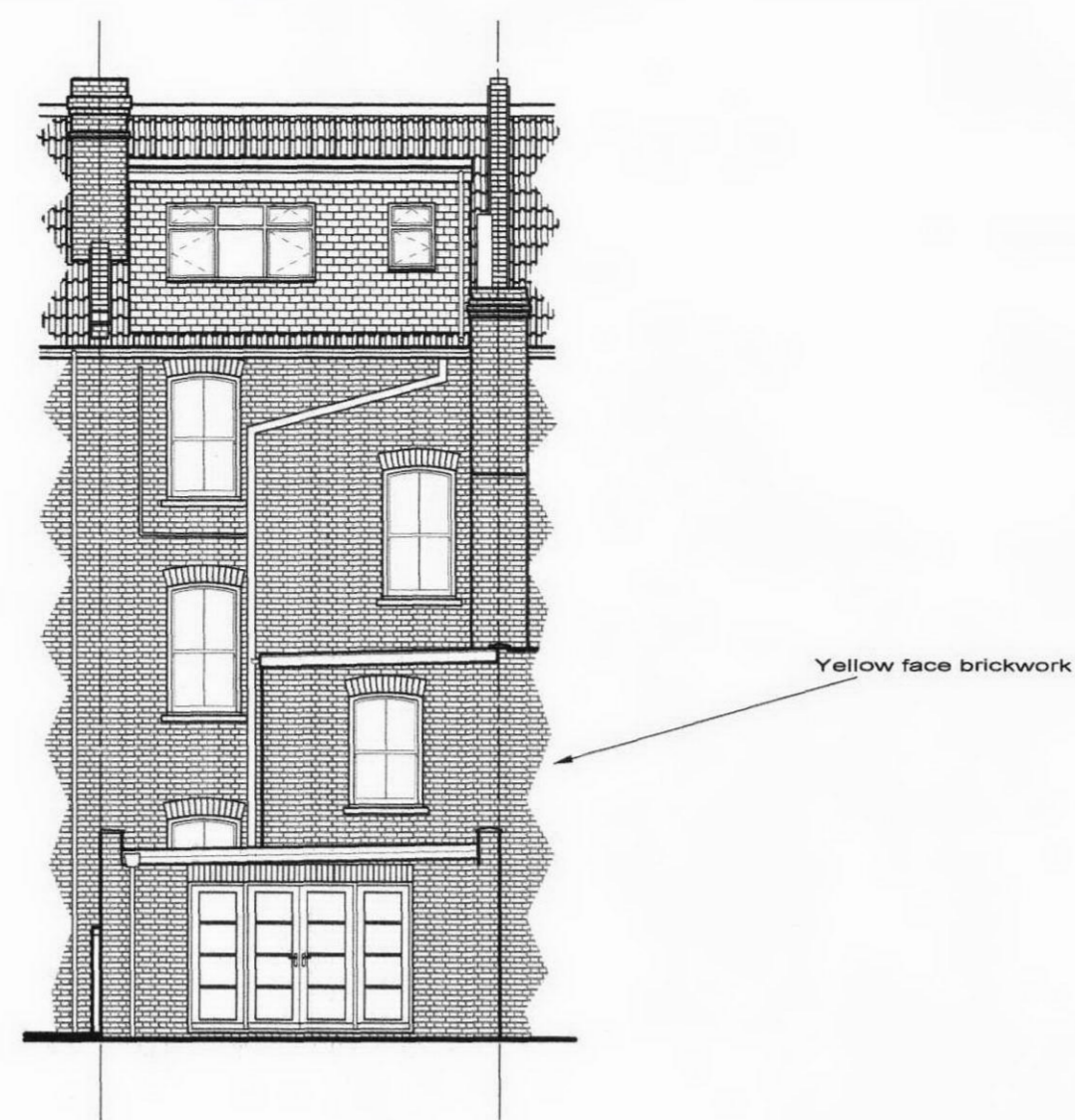

Existing Rear Elevation

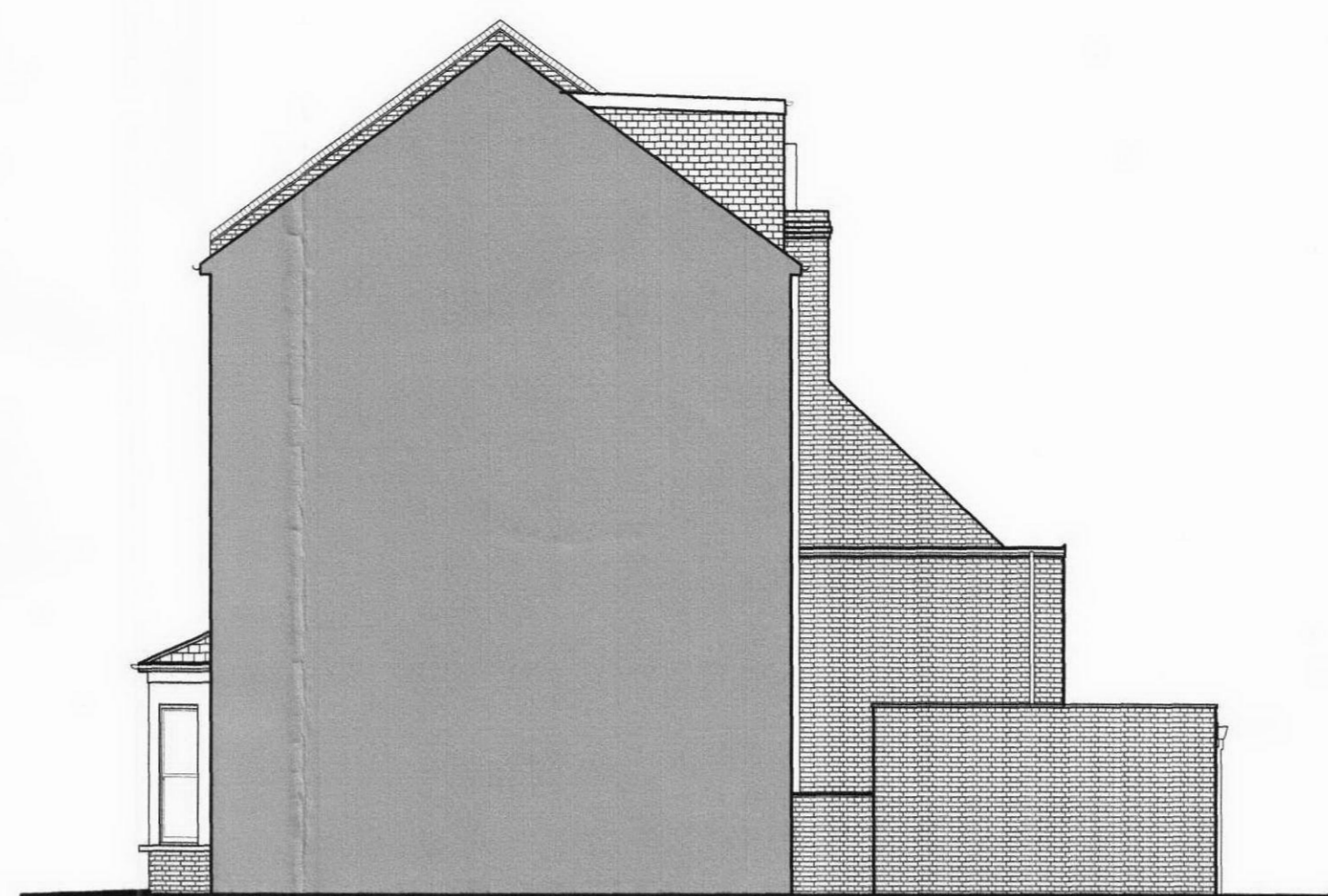

Existing Right Side Elevation

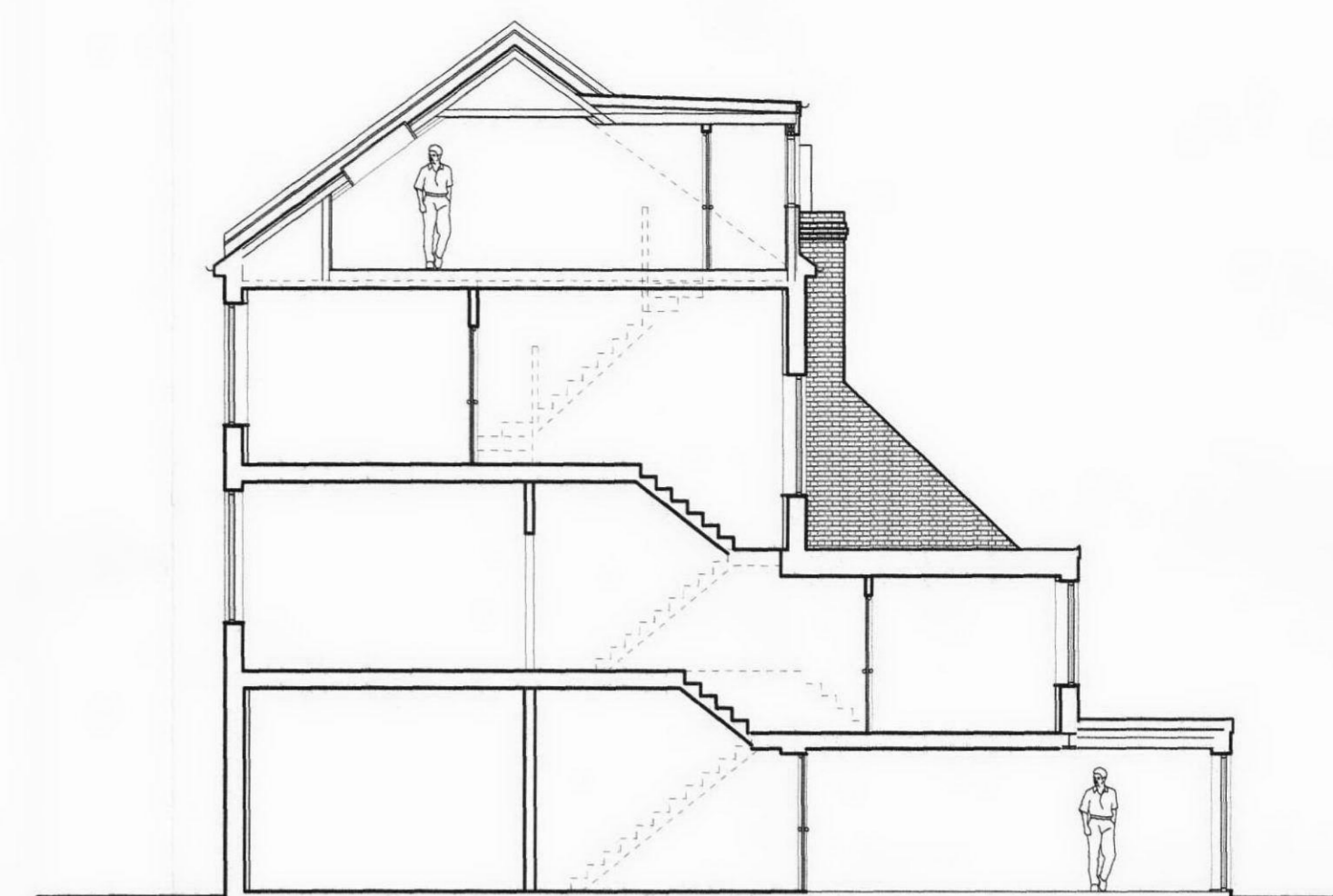

Section A - A

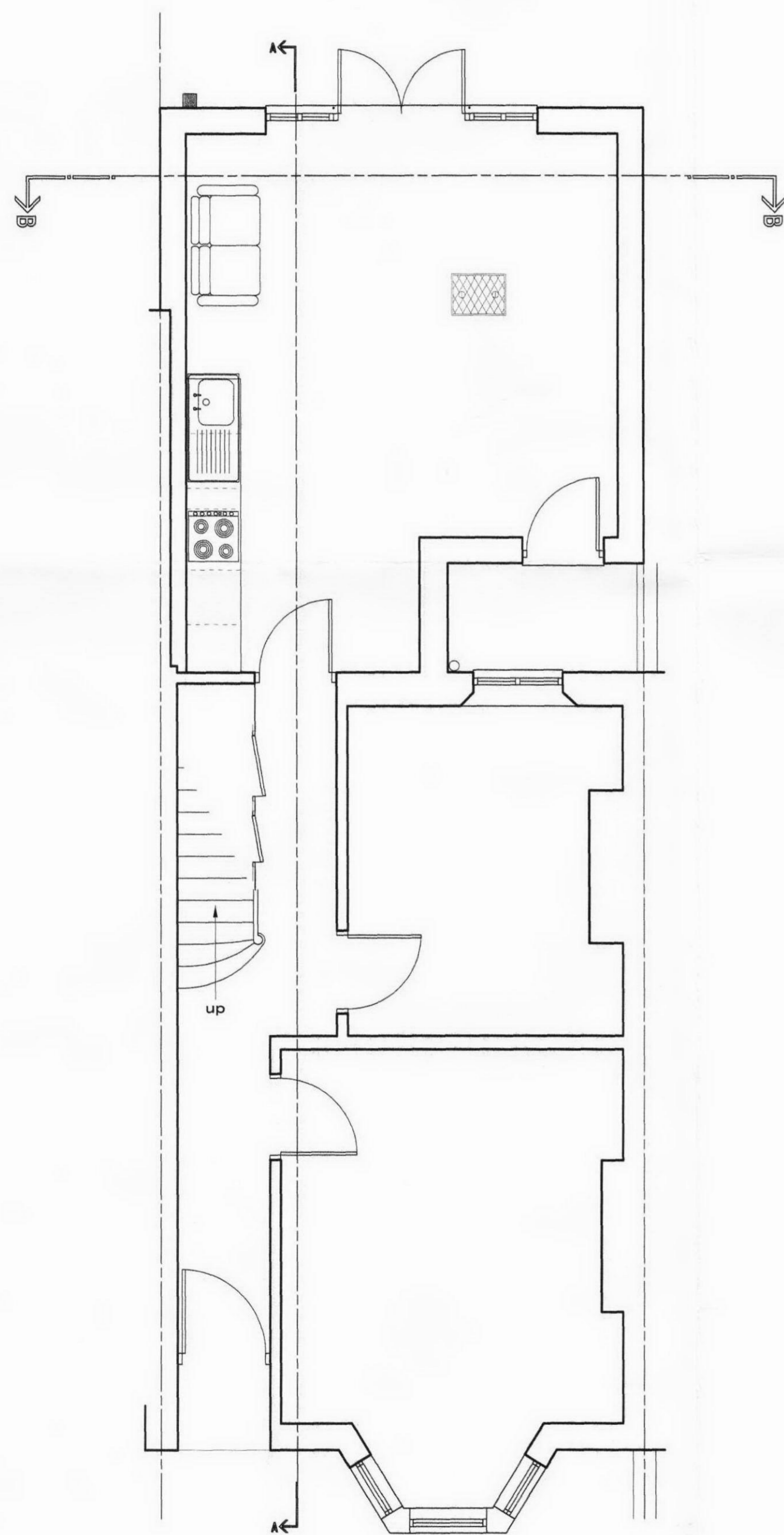

Existing Ground Floor Plan

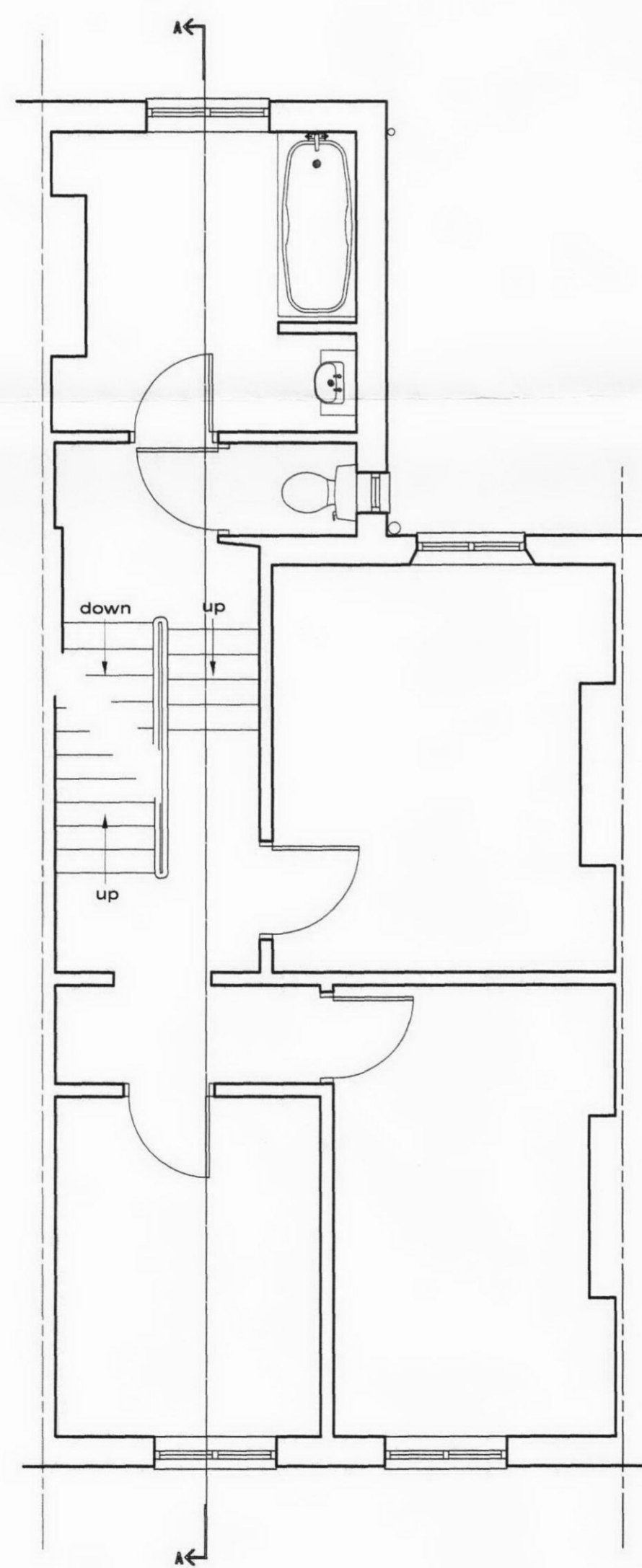

Existing First Floor Plan

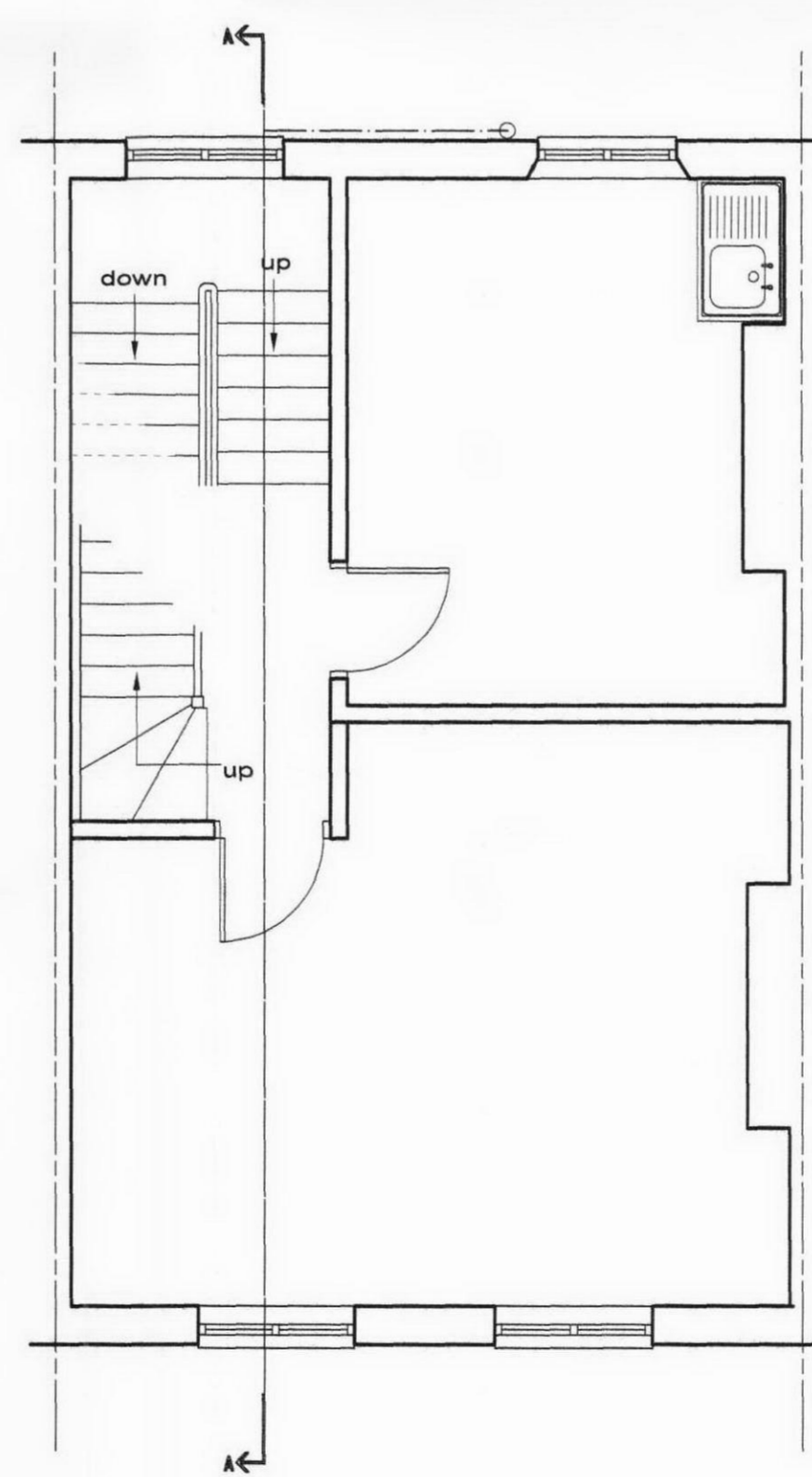

Existing Second Floor Plan

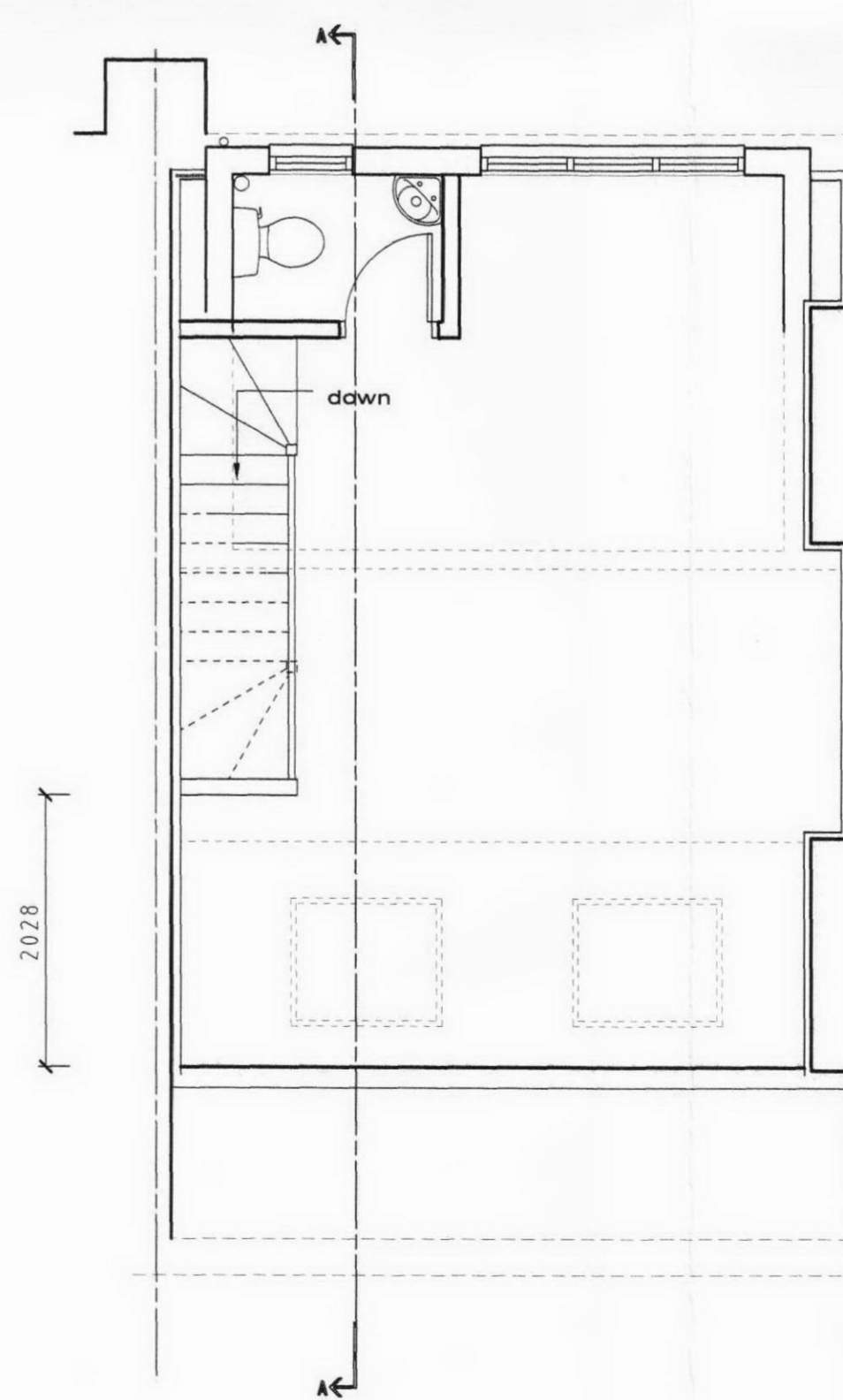

Existing Third Floor Plan



Block Plan  
Scale 1/500

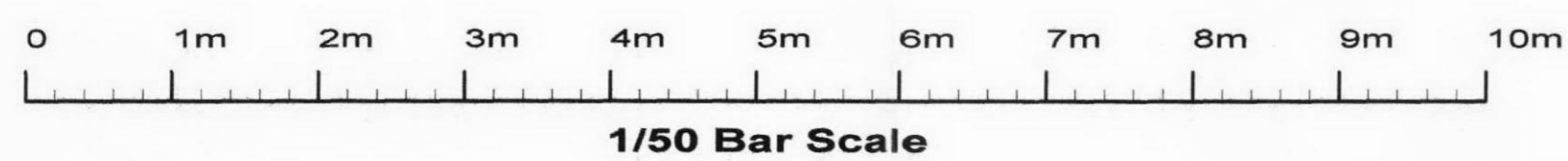

1/50 Bar Scale

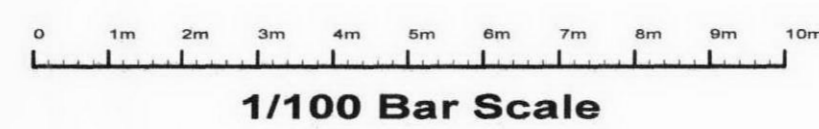

1/100 Bar Scale

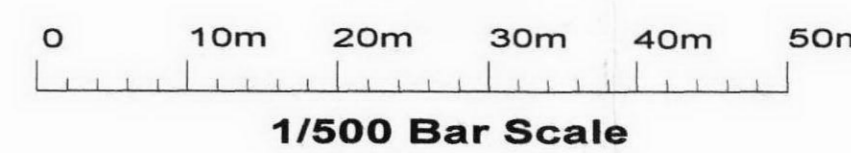

1/500 Bar Scale

Revisions :	
Site	22 Loveridge Road, West Hampstead, NW6 2DT.
Client	22 Loveridge Rd Ltd
Detail	Existing Plans
Scale	1/50 1/100 1/500
Date	19/03/12
Drawn by	JAS A1
Drawing Number	3271/ 5
<b>F.J. Thompson &amp; Co</b>  Old Kings Arms 30 Church Street Rickmansworth Hertfordshire WD3 1DJ Tel 01923 720277 Fax 01923 772910 email: surveys@fjthompson.co.uk	