



LEGEND

- 01 Existing roof maintained
- 02 New full height glazing in existing openings
- 03 Existing tank enclosure maintained
- 04 Existing plant screening removed
- 05 Existing cladding retained, painted dark grey
- 06 New timber trellis / plant screening
- 07 Existing windows/doors removed

(all above works as approved in application 2012/0885/P)

Proposed rear elevation 3

date rev revisions

key plan

notes

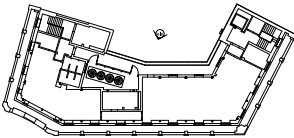

DMFK Architects Ltd take no responsibility for dimensions obtained by scaling from this drawing. If no dimension is shown the recipient must ascertain the dimension specifically from the architect or by site measurement and may not rely on the drawing. Supply of the drawing in digital form is solely for convenience and no reliance may be placed on any data in digital form. All data must be checked against hard copy. This drawing is issued for design intent only and should not be used for construction unless stated.

copyright
This drawing is the property of dMFK Architects Ltd. No disclosure or copy of it may be made without the written permission of dMFK Architects Ltd.



DE METZ FORBES KNIGHT ARCHITECTS

the old library 119 cholmley gardens london nw6 1aa t 020 7435 1144 f 020 7435 0884 mail info@dmfk.co.uk

project		drawing title		
ELY PLACE 4TH FLOOR		EXISTING & PROPOSED REAR ELEVATION 3		
client	scale at A1	scale at A3	drawn	date
THE HATTON GARDEN ESTATE	1.50 project no.	1.100 drawing no.	JW revision	OCT 11
	1744	A155	A	