

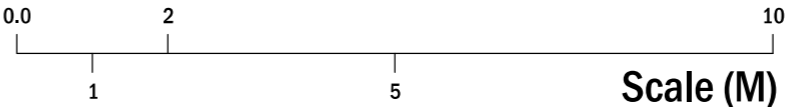

Albert Terrace

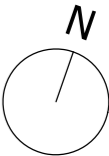
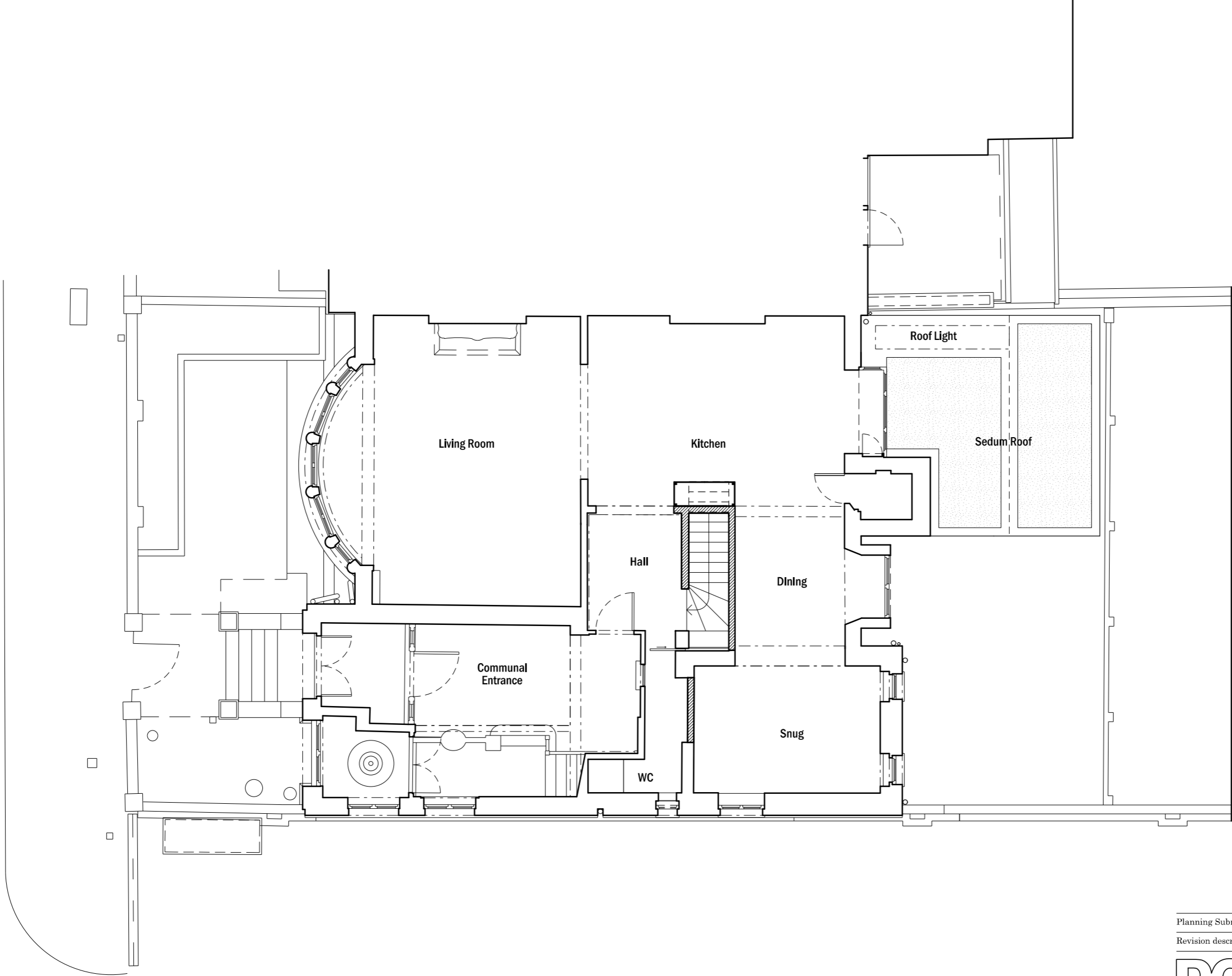

| | | | |
|----------------------|------------|------|-----|
| Planning Submission | 11.05.2012 | JH | A |
| Revision description | Date | Init | Rev |

| | | | |
|---|-------------------|---|----------------------|
|  | 3 Dyers Buildings | T | +44 (0) 20 7060 1930 |
| | London | F | +44 (0) 20 7060 1940 |
| | EC1N 2JT | W | www.rcka.co.uk |
| | | | |

| | | | |
|--------------------------------|--------------------------|-----------------------------|----------------------|
| Title Proposed Ground Floor | | | |
| Project Albert Terrace | | Client Mr and Mrs Paulin | |
| Date 01.10.2010 | Drawn by JS | Checked TR | Scale 1-100 |
| Job No 1015 | Drwg No 15-100 | | Revision A |

©2011 RCKa. This drawing is not to be scaled - use written dimensions only. Any discrepancies to be reported to the architect. All dimensions to be checked on site.