



SOUTH ELEVATION (A)

- MATERIALS KEY**
- ① BRICK SLIPS TO MATCH EXISTING (where indicated with colour)
 - ② RENDER FINISH TO IMITATE STONEWORK QUOINS & WINDOW SURROUNDS (where insulation system used)
 - ③ SLATE ROOF AS EXISTING
 - ④ TIMBER SASH DOUBLE GLAZED WINDOWS AS EXISTING
 - ⑤ PIPEWORK RELOCATED TO ALLOW FOR INSULATION SYSTEM WHERE REQUIRED
 - ⑥ STEEL JULIET BALCONIES RELOCATED - STRUCTURALLY RE-SUPPORTED 100mm FROM EXISTING BRICKWORK
 - ⑦ STEEL BALCONIES AS EXISTING - OVERCLADDING FINISHING AT STRUCTURAL OPENING

COLOURED AREA OVERCLAD



SOUTH SECTIONAL ELEVATION (E-E)

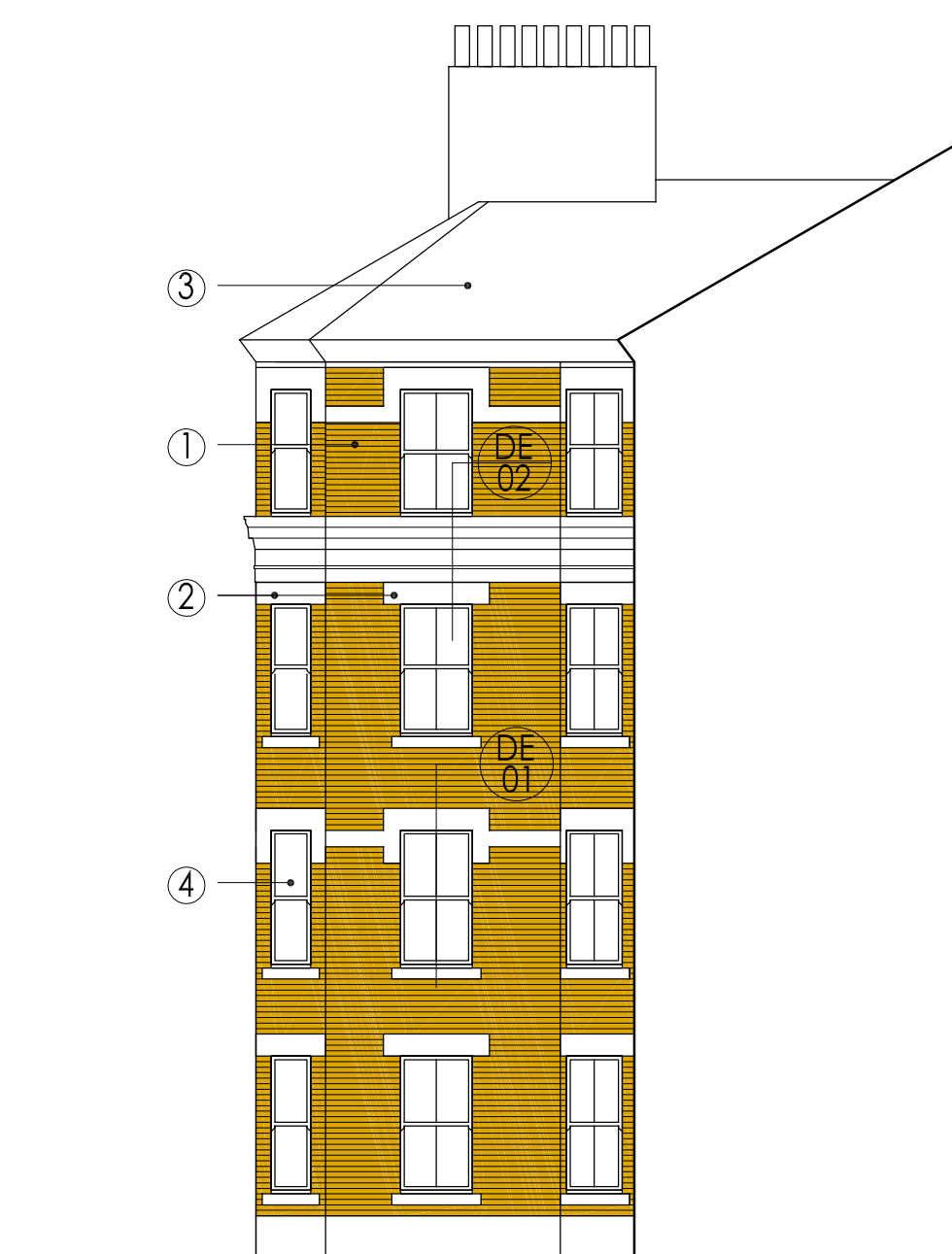

SOUTH SECTIONAL ELEVATION 2 (H)

Amendments

*

NOTE: EXISTING WINDOWS ONTO ROSEBERY AVENUE TO BE SECONDARY GLAZED INTERNALLY IN ORDER TO REDUCE NOISE LEVELS & REPAIR WORKS TO TAKE PLACE ON EXISTING SLATE ROOF WHERE NECESSARY.

ELEVATIONS KEY

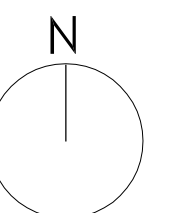
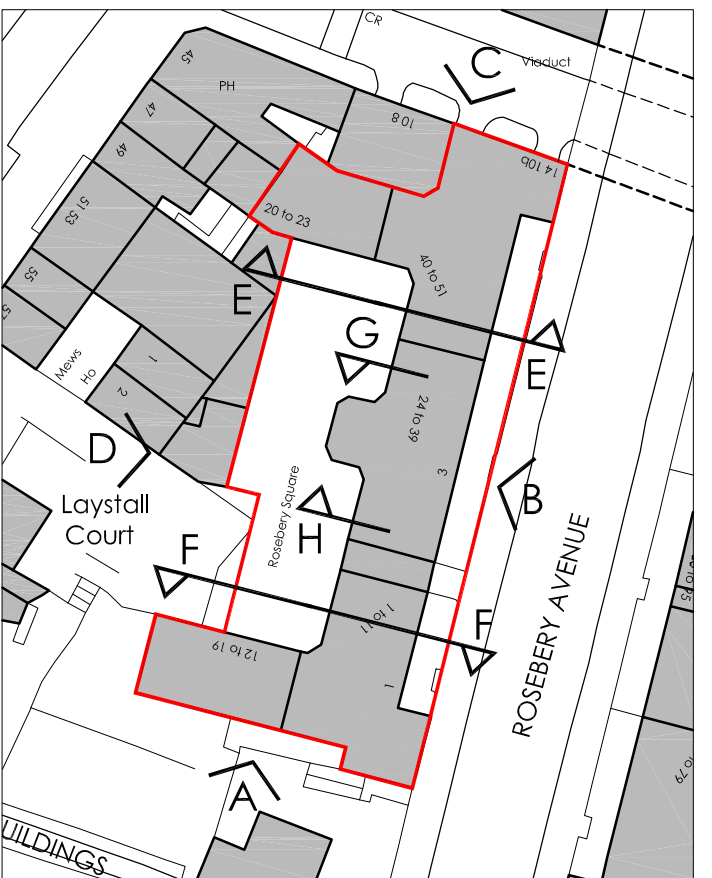

DO NOT SCALE FOR CONSTRUCTION

**brodie
plant
goddard**

BUILDING SURVEYING
ARCHITECTURE
PROJECT MANAGEMENT
QUANTITY SURVEYING

HOLMBURY HOUSE
DORKING BUSINESS PARK
STATION ROAD DORKING
SURREY RH4 1HJ

T: 01306 887070
F: 01306 876716
admin@bpg.co.uk
www.bpg.co.uk

PROJECT

ROSEBERY SQUARE
WEST

CLIENT

ORIGIN HOUSING

	DATE	APRIL 2012
DRAWN	CHECKED	RM
SD		
SCALE	FOR	PLANNING
1:100@A1		

TITLE
**PROPOSED ELEVATIONS
2**

DRAWING NO.	REV
3346/PL05	*

