

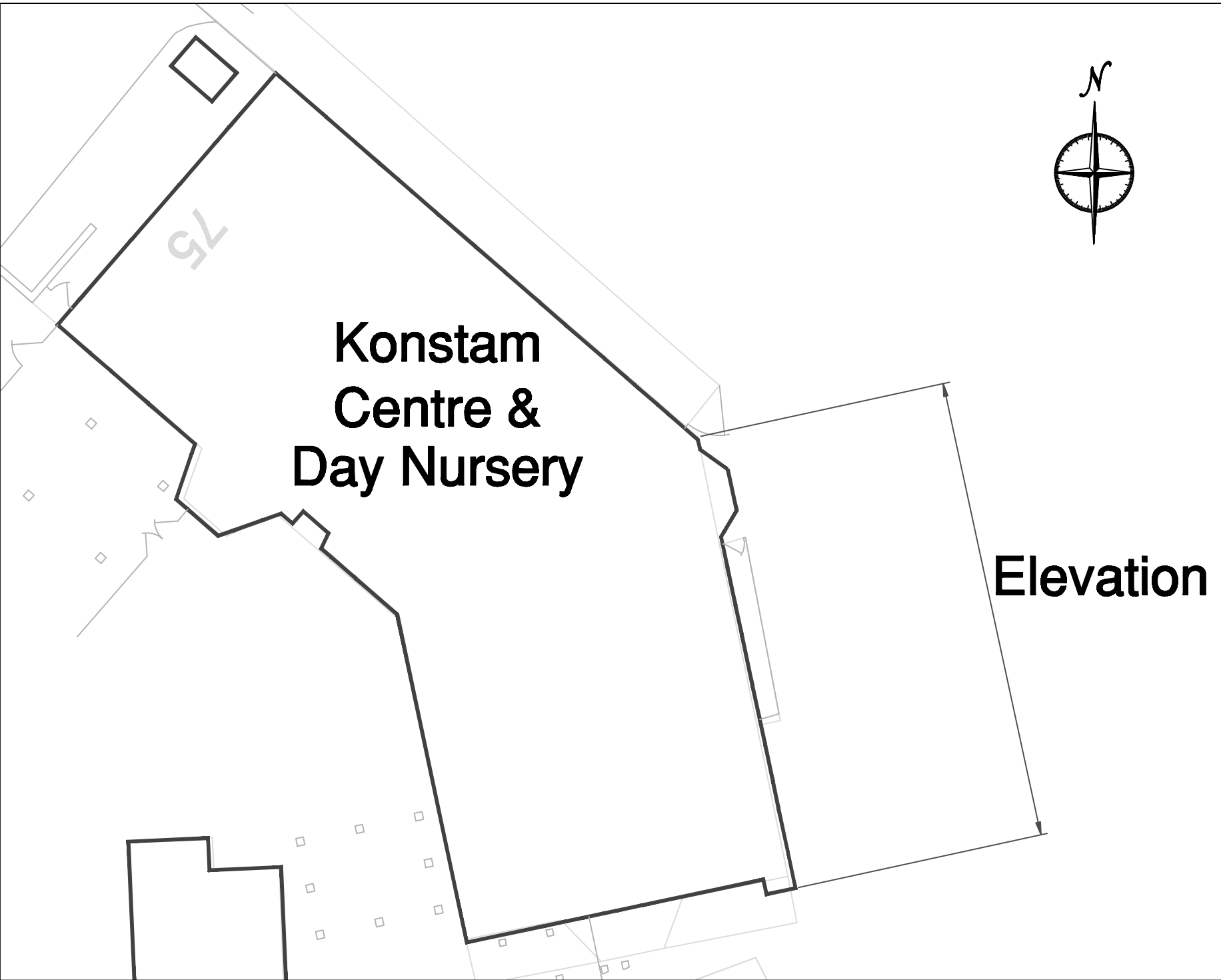

EXISTING



PROPOSED



Do not scale from this drawing  
All dimensions to be checked on site

**Notes:**  
Existing site plan has been measured and provided by Camden, all information contained in this drawing (including digital data) should be checked & verified prior to any fabrication or construction.

Amendments:

Drawing type:  
PLANNING

Client: London Borough of Camden

Project:  
Condition Sustainability Project  
Konstam Childrens Centre  
75 Chester Road, London, N19 5DH

Title:  
Existing & Proposed Elevation  
North East Side

Scale: 1:100 @A1      Date: 17/05/2012

Drawn: JH      Checked: JP

Drg.no: 116246/KON/03	Rev:
-----------------------	------

Existing/Proposed Elevation North East Side

SCALE: 1:100

Watts.

<b>Watts Group PLC</b> 1 Great Tower Street London EC3R 5AA	T: +44 (0)20 7280 8000 F: +44 (0)20 7280 8001 W: <a href="http://Watts-international.com">Watts-international.com</a>
---	---