

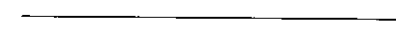
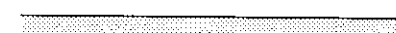

AREAS
(in accordance RICS Code of Measuring Practice)

Net Internal Area (NIA) including baths. Not including shared W.C.

Flat 5 = 12.9 sqm.
Flat 6 = 18.5 sqm.

KEY

-  Existing wall
-  Area of existing wall to be removed or new door opening formed.

-  Ceiling height
-  Height from datum

 Reference to site photograph

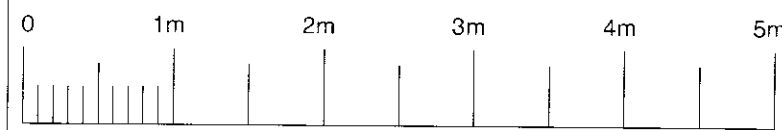
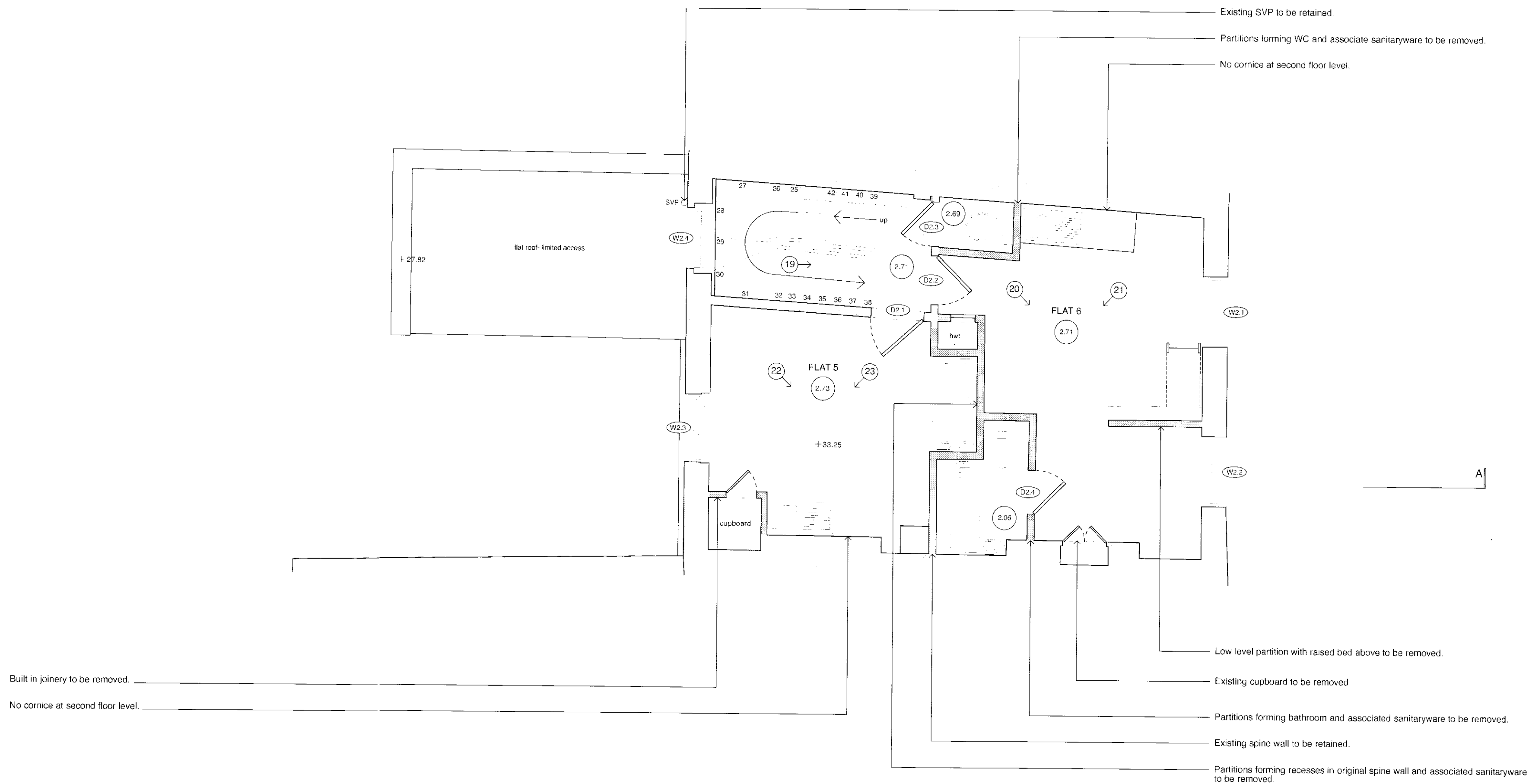

© 2011 syte architects limited
All dimensions are to be confirmed on site prior to commencement of the work.
The client accepts the quantities in this drawing as being correct for the purposes of the work.
No liability is accepted for any errors or omissions in this drawing.
Drawing to be read in conjunction with structural reports, drawings and specifications.



83-84 Brinkley Street, London W1F 8TG, T: 020 7744 8219, F: 020 7734 8001

revisions
A. 16.08.11 Key and notes added.
B. 16.05.12 Revised to issue for Planning and Listed Building Consent

FOR INFORMATION Resolution Ltd.

client

project

drawing title

date drawn by revision

July 11 BM B

scale checked by drawing

1:50@A2 RW 143.103

28 Mornington Crescent
London NW1 7RE

Second Floor Plan
As Existing