

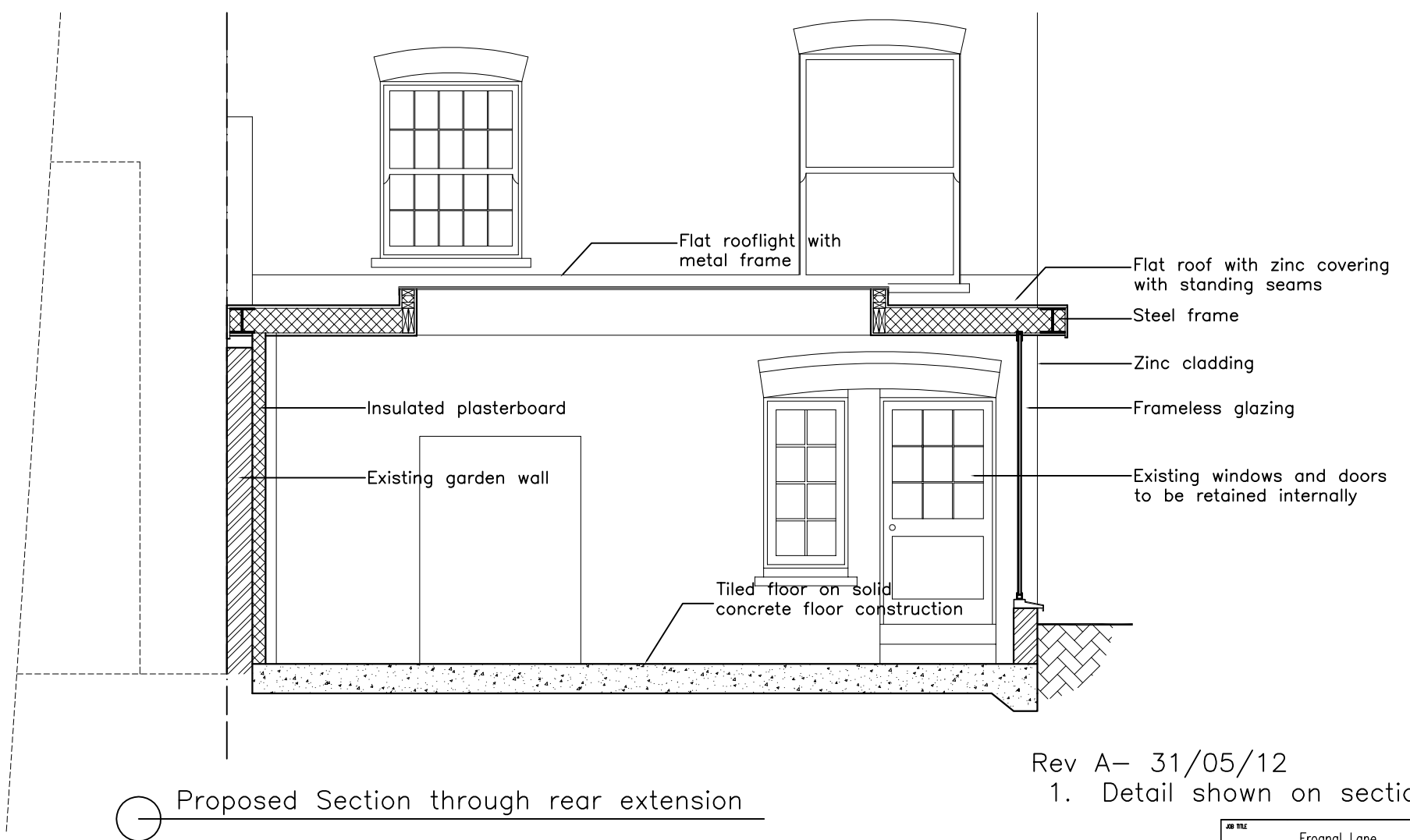



Existing Section through rear extension

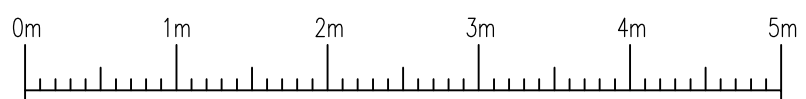

Proposed Section through rear extension

Rev A- 31/05/12
1. Detail shown on section



JOB TITLE	Froggnal Lane		
CLIENT	Mr Wilson Kerr		
DRAWING TITLE	Existing and proposed Sections		
 HUNTSMAN ELDRIDGE	17 Devonshire Mews, Chiswick, London, W4 2HA Tel 020 8742 2625 Fax 020 8747 1590		
DATE	SCALE	DRAWN BY	CHECKED
23/02/2012	1:50 @ A3	FW	
JOB NO.	DRAWING NO.	REV	
668	668 P 07	0	