

Design risk assessments are carried out throughout the design stage of the project. In accordance with the company procedures and best practice of the industry, where reasonably possible, all areas of risk applicable to the design have been identified and their consequences mitigated or noted for action. Please note that specific risks may remain and are for the client's consideration when developing their drawings or extending work shown thereon. Note that general risks of which a competent designer or contractor should be aware are not included. The drawing is to be read in conjunction with the title block and all related documents created in accordance with current Construction (Design and Management) Regulations and all subsequent amendments.

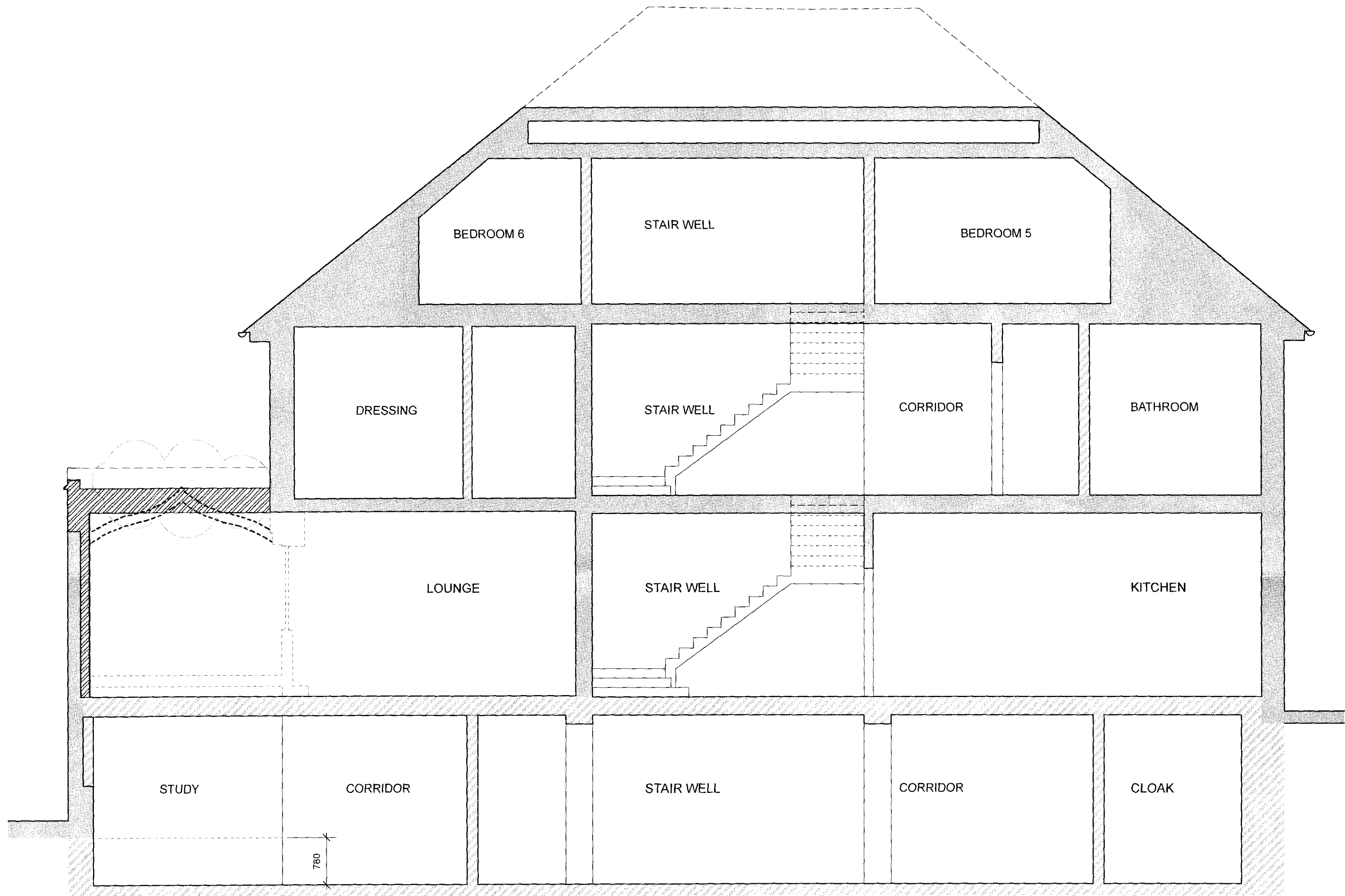

SECTION B-B

DATUM 100.00m AOD

1

PROPOSED SECTION B-B
Scale: 1:50@A1/1:100@A3

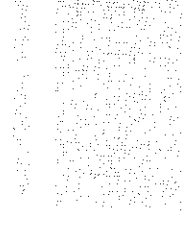
A	ADDITION TO ROOF	22.05.11	Dr	Mr
Rev	Description	Date	By	Check
 lawray <small>ARCHITECTS</small> Southbank House, Black Prince Road, London, SE1 7SU Tel: 020 7198 3549 Fax: 020 7198 3547 www.lawray.co.uk mail@lawray.com Also at Cardiff and Wrexham				
CLIENT Mr Anthony Fobel				
JOB TITLE 11 Templewood Avenue, NW3				
DRAWING TITLE Proposed Section B-B				
DATE 02/12	SCALE 1:50 @ A1 1:100 @ A3	DESIGN -	CHECKED NM	REV
JOB NO. L322	DRAWING NO. 1004-AP12A			
DO NOT SCALE. Produced On: Vectorworks. Copyright: LAWRAY LIMITED. Any discrepancy in query concerning this drawing should be referred to the architect.				

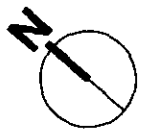

0 1 2 3 4 5 M