

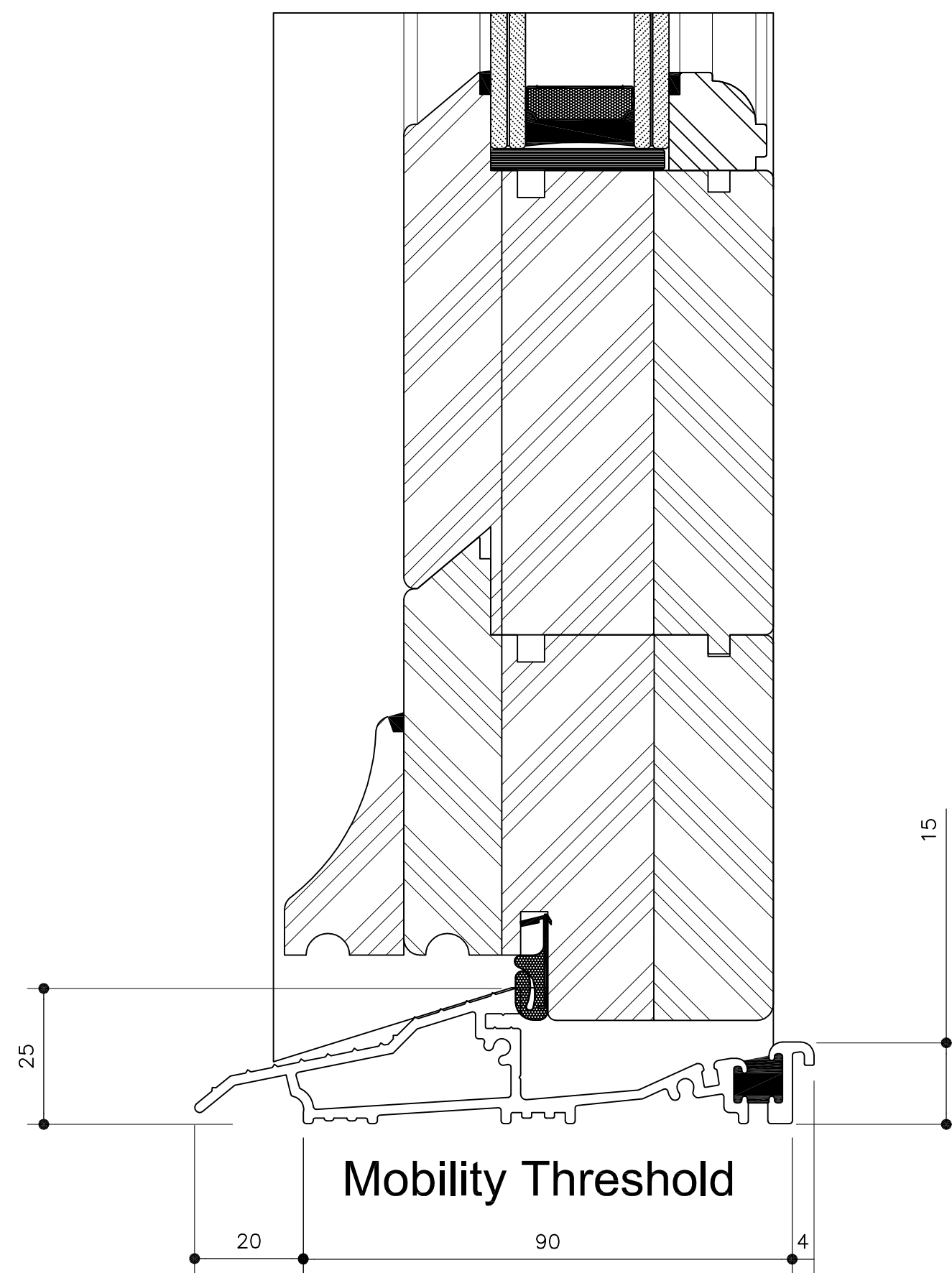

DELIVERING THE DIFFERENCE

HERITAGE DOOR OPEN IN
Standard Sections Single Door & Fanlight

Section C-C



Door Details
Scale 1:1

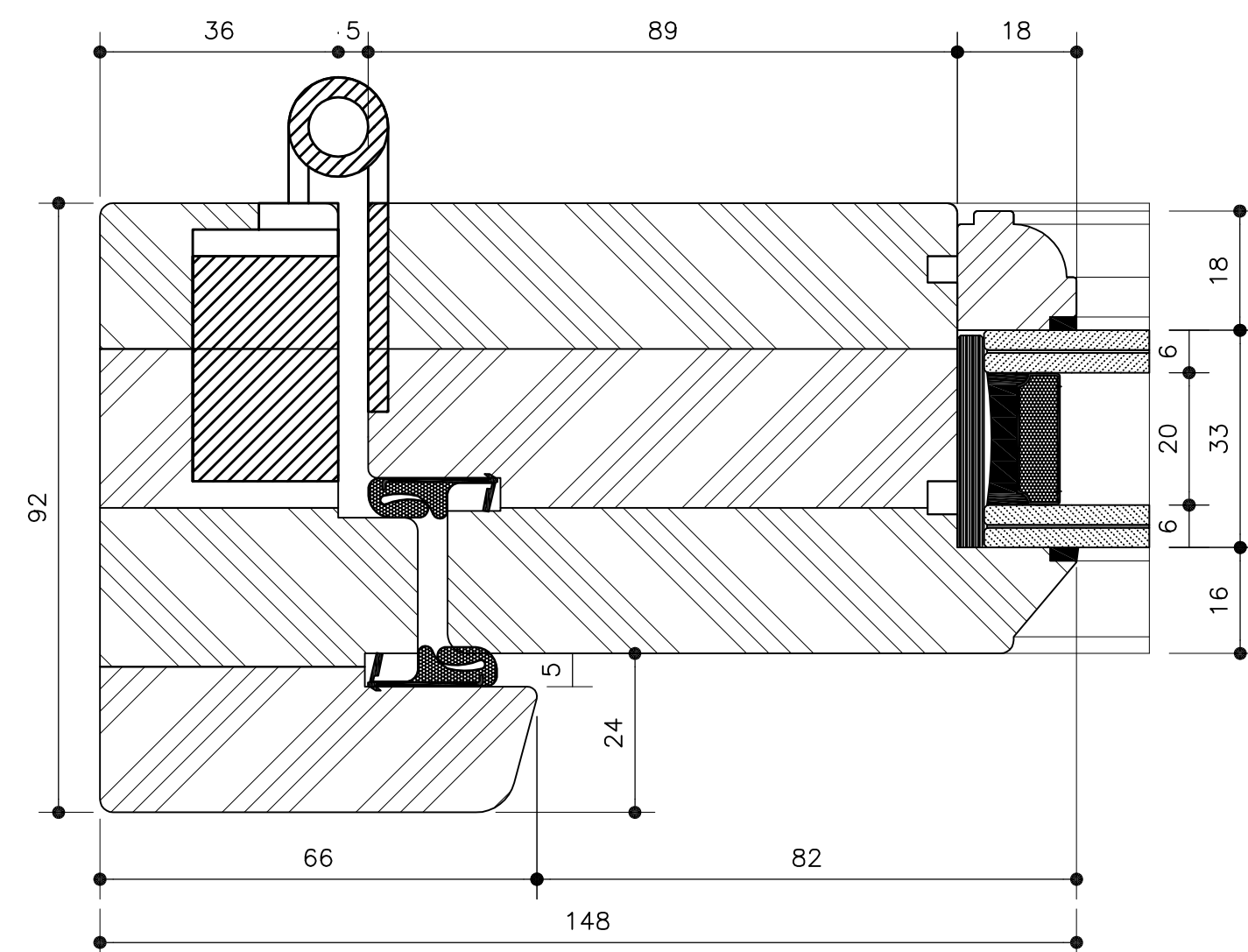

Door Details
Scale 1:1

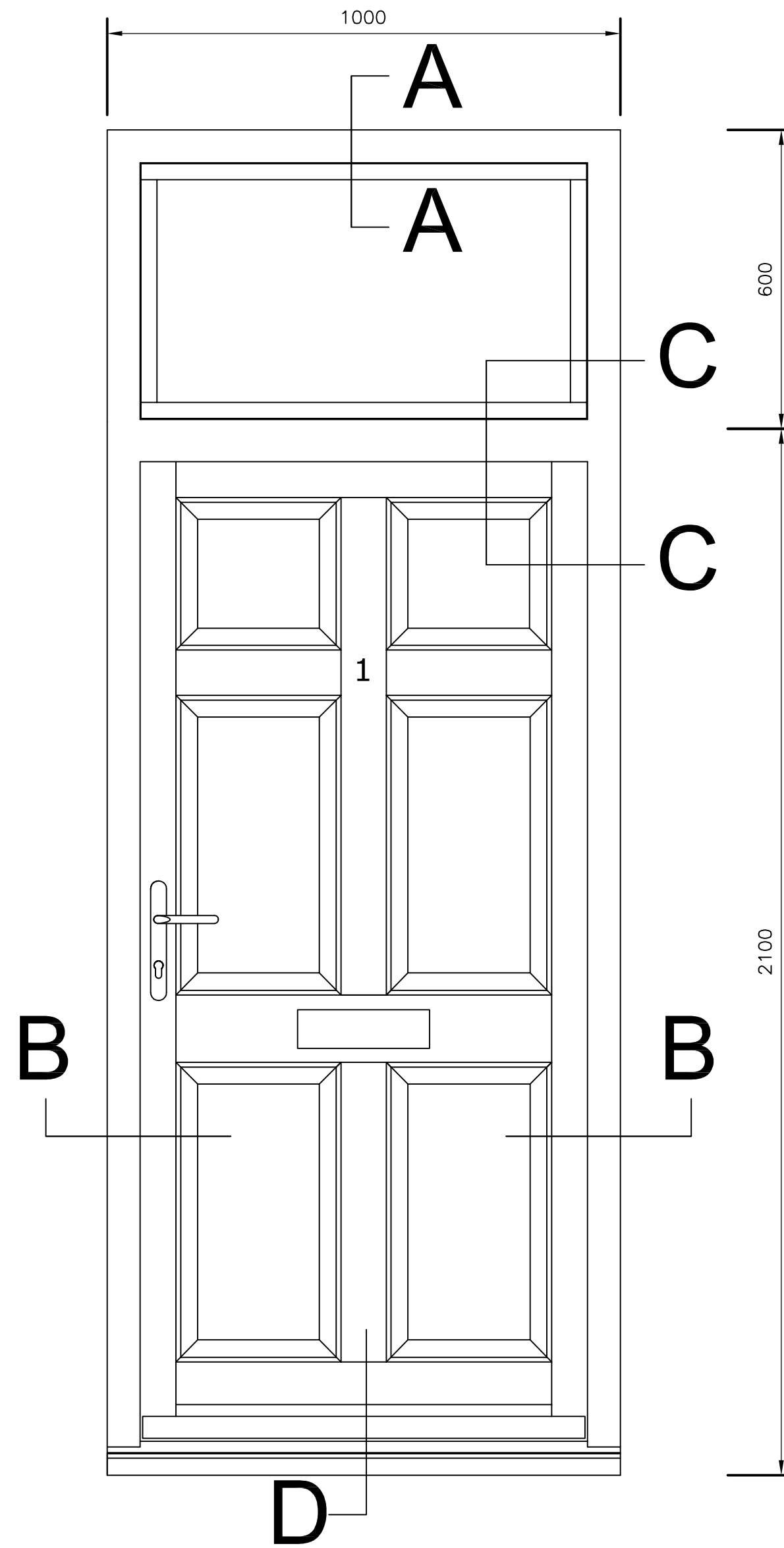

External Elevation Entrance Door
Scale 1:10

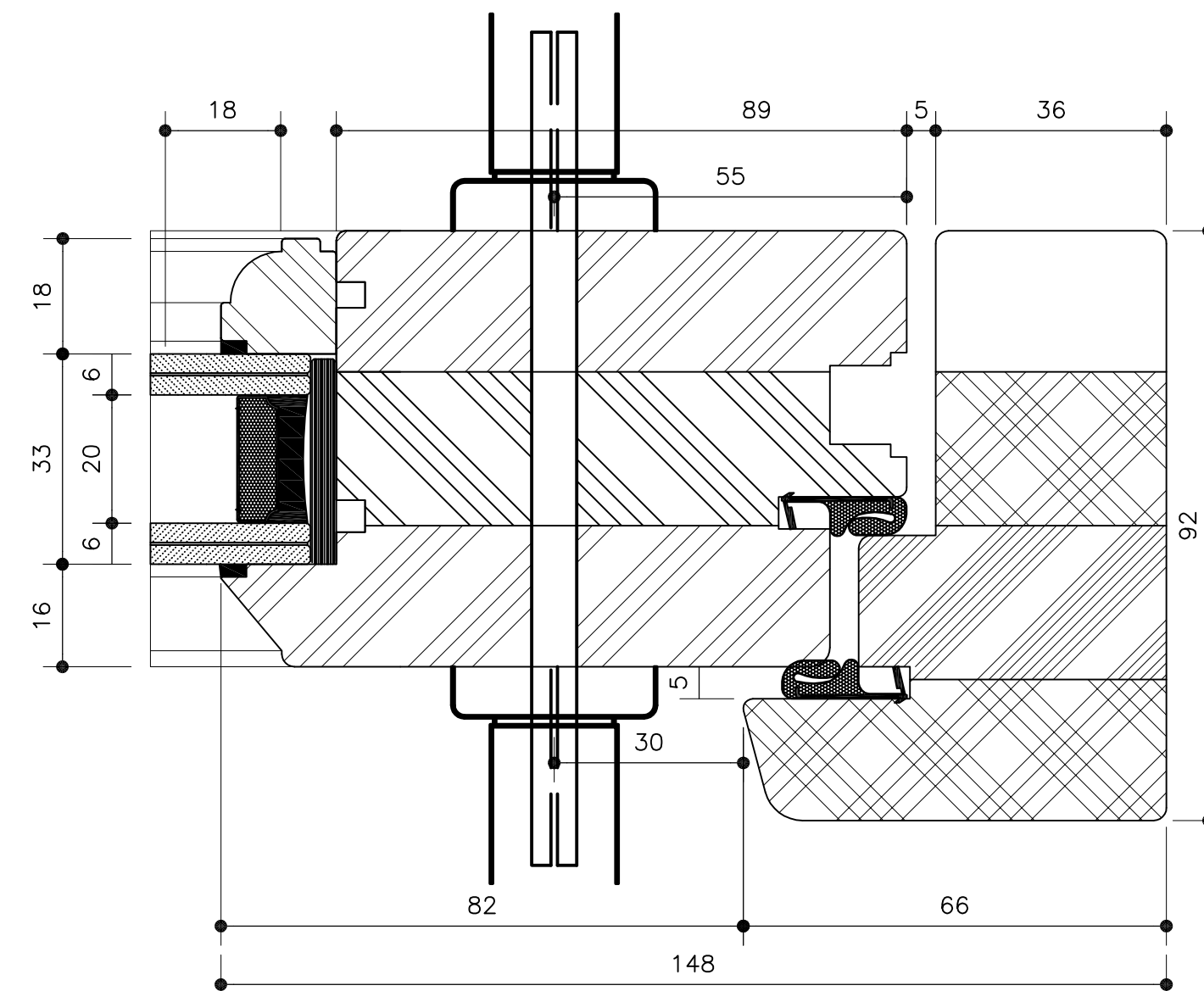

Section B-B

Section A-A

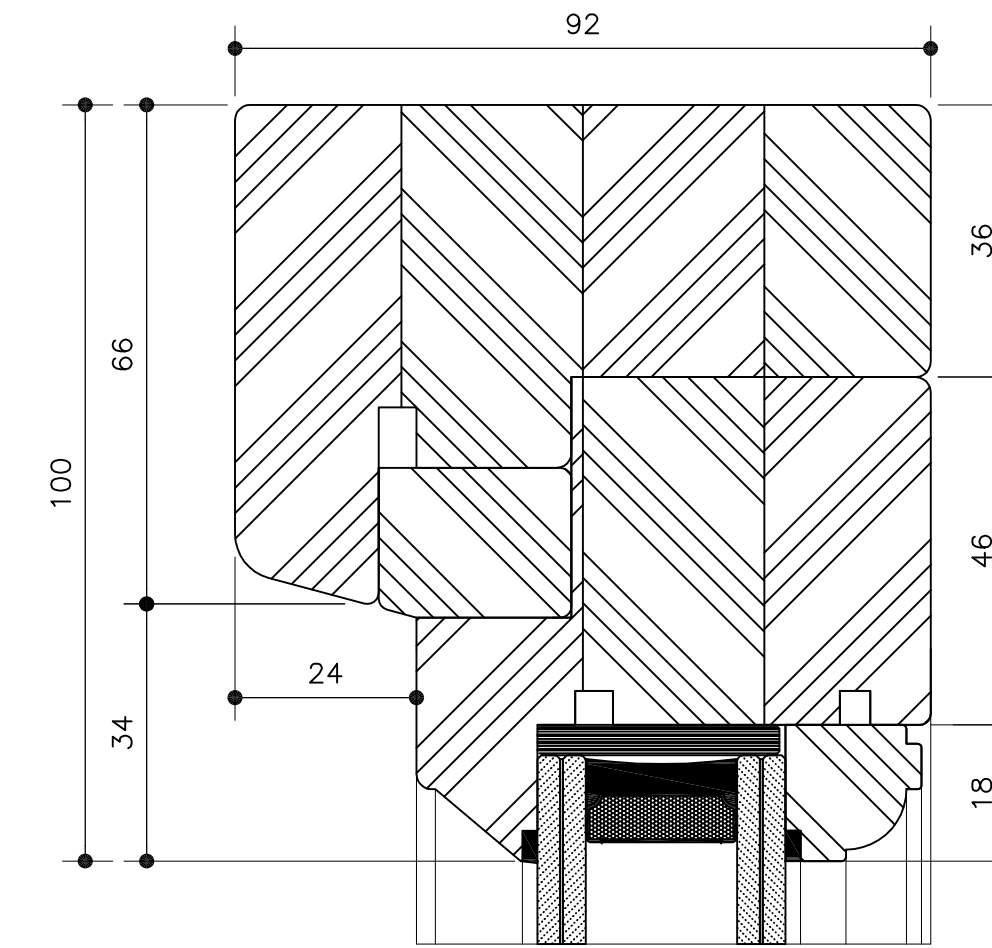

Section C-C

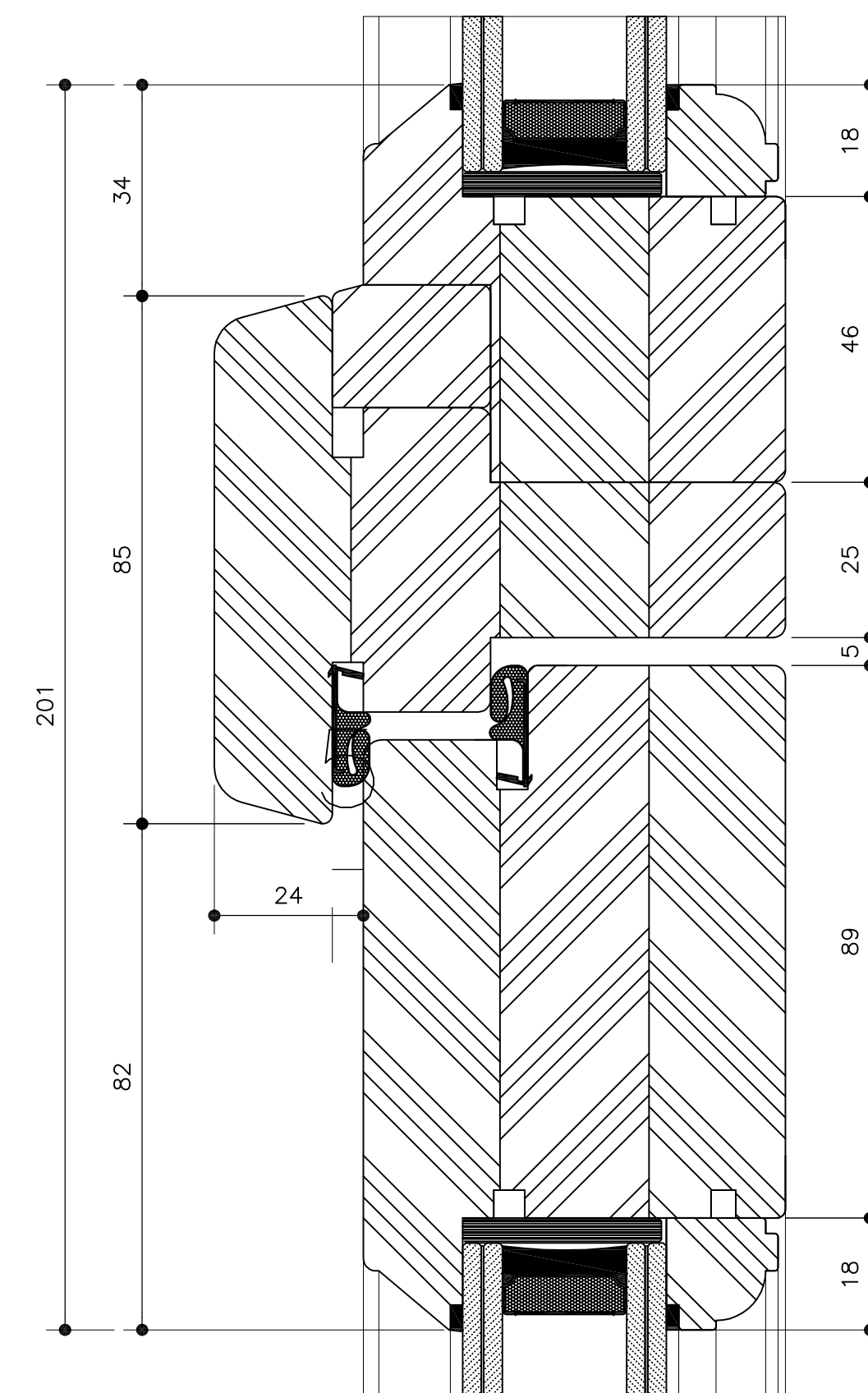

Door Details
Scale 1:1

This scheme is subject to town planning and all other necessary consents. Dimensions, areas and levels where given are only approximate and subject to site survey.

All dimensions are to be checked on site. Any discrepancies are to be reported to this Agent before work commences. Figured dimensions only are to be taken from this drawing.

This drawing is to be read in conjunction with all relevant consultants' and/or specialists' drawings/documents and any discrepancies or variations are to be notified to this Agent.

notes

BERECO TRADITIONAL REDWOOD RAISED AND FIELDLED 6 PANEELED PAS 23 AND 24 RATED SECURE BY DESIGN DOORSET. FACTORY FINISHED FRAMES AND DOORS UTILIZING MICROPOROUS PAINT

INSTALL IN STRICT ACCORDANCE WITH MANUFACTURERS RECOMMENDATIONS AND ADVICE.

Bale House CAD Ltd
Architectural Services

4 Bale Close, Bexhill-on-Sea, E.Sussex
TN39 4JT
Tel 01424-843040 E-Mail- gary-brookes@btconnect.com
www.balehousecadltd.co.uk
Registered Company No 3147124

Client
Zen Developments Ltd

Address
**15 KINGS CROFT ROAD
LONDON
NW2 3QE**

Title
**Entrance Doors Details
Residential New Build**

scale 1=10 @ A1	date 21.05.2012	Signed
--------------------	--------------------	--------

drawing number

BC-213-22

