

Trial Pit TP1 At Party Wall With No.15

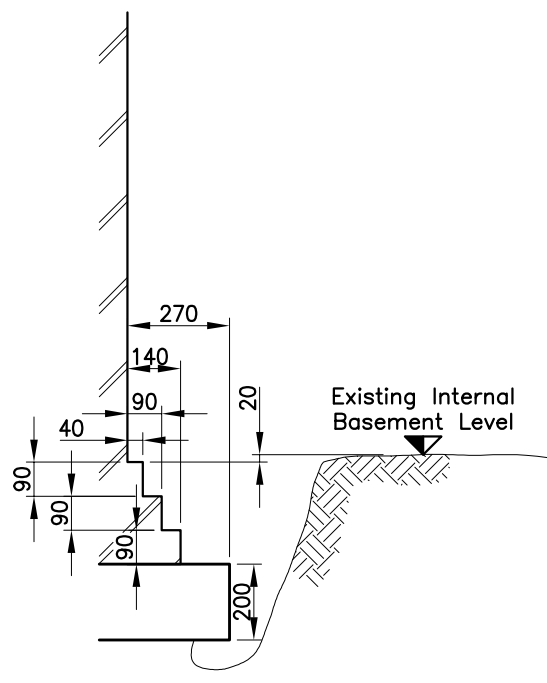

Trial Pit TP2 At Party Wall With No.19

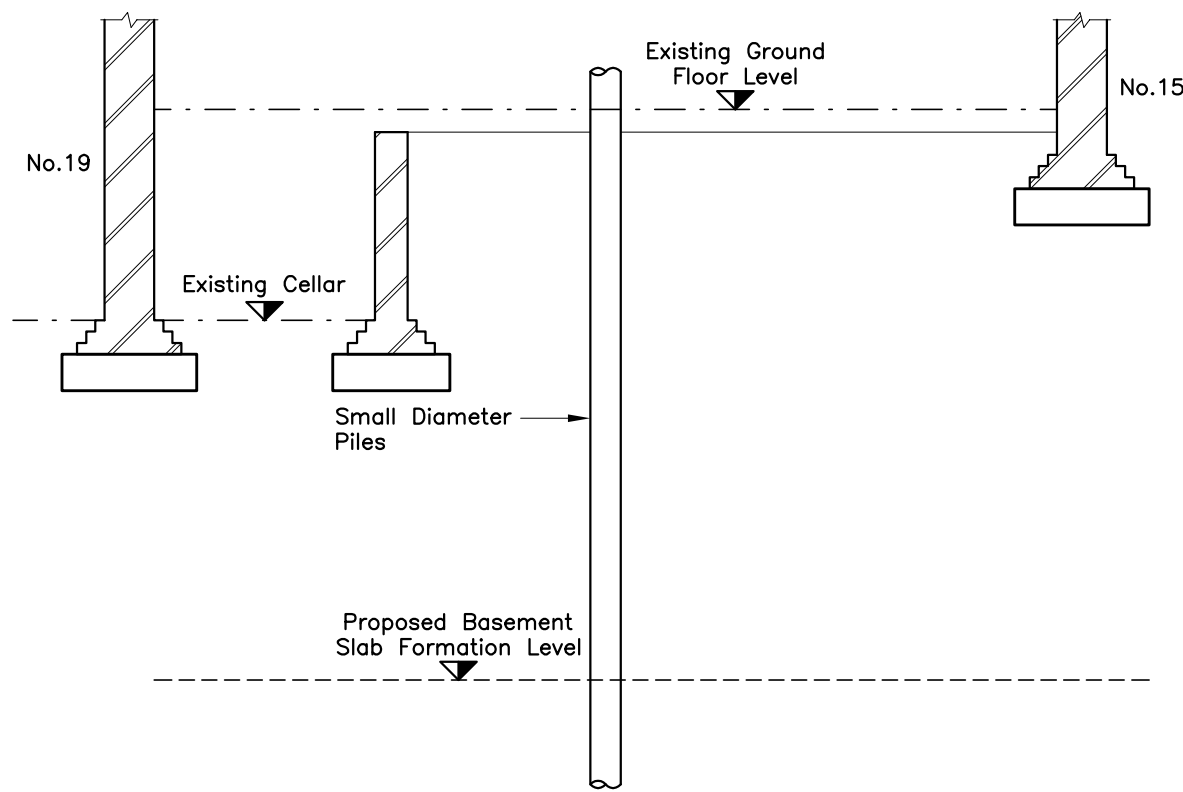

Step 11: Install piles.

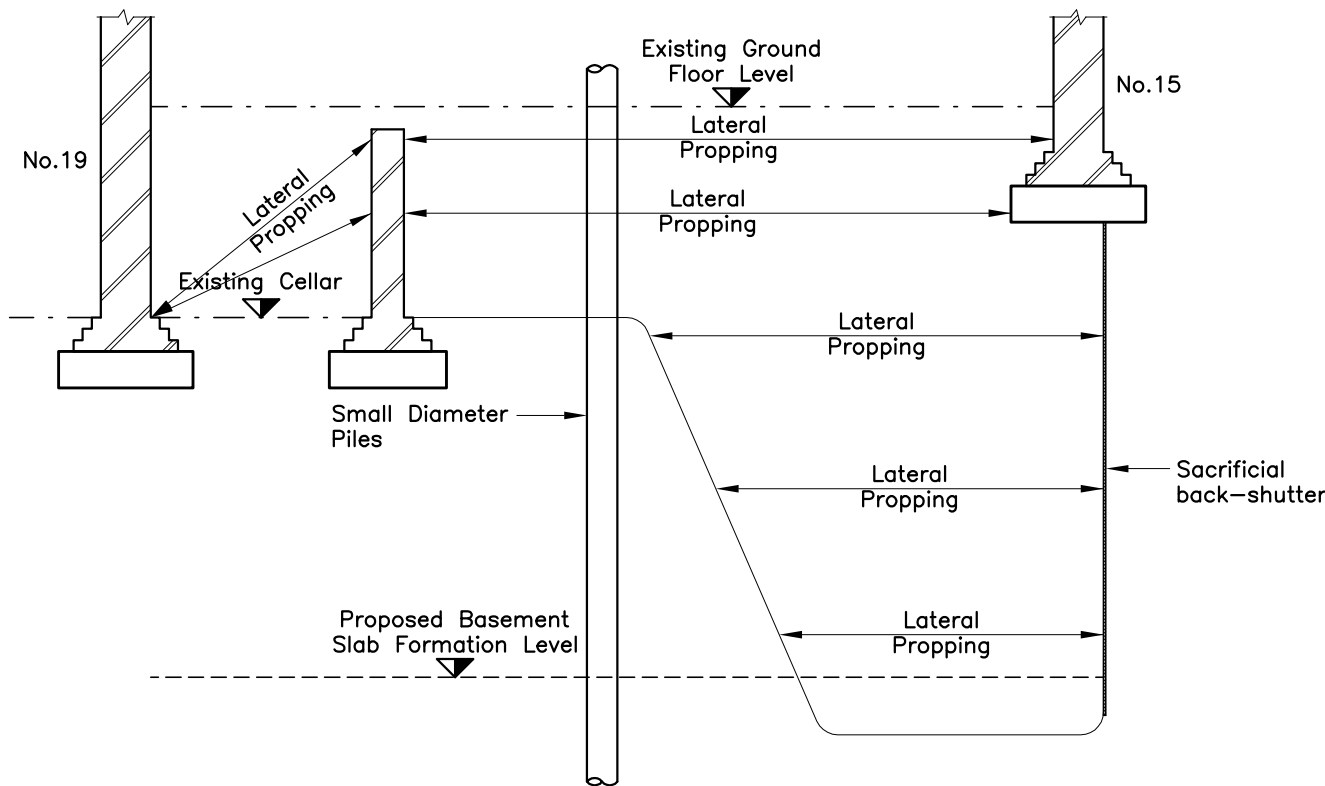

Step 12: Progressively excavate raised volume adjacent No. 19, whilst progressively installing lateral propping, all within width of proposed working-space for first pin of underpinning.

Step 13: Continue excavation within same width, and remove soil from below party wall, whilst progressively installing further lateral propping, and sacrificial back-shutter.

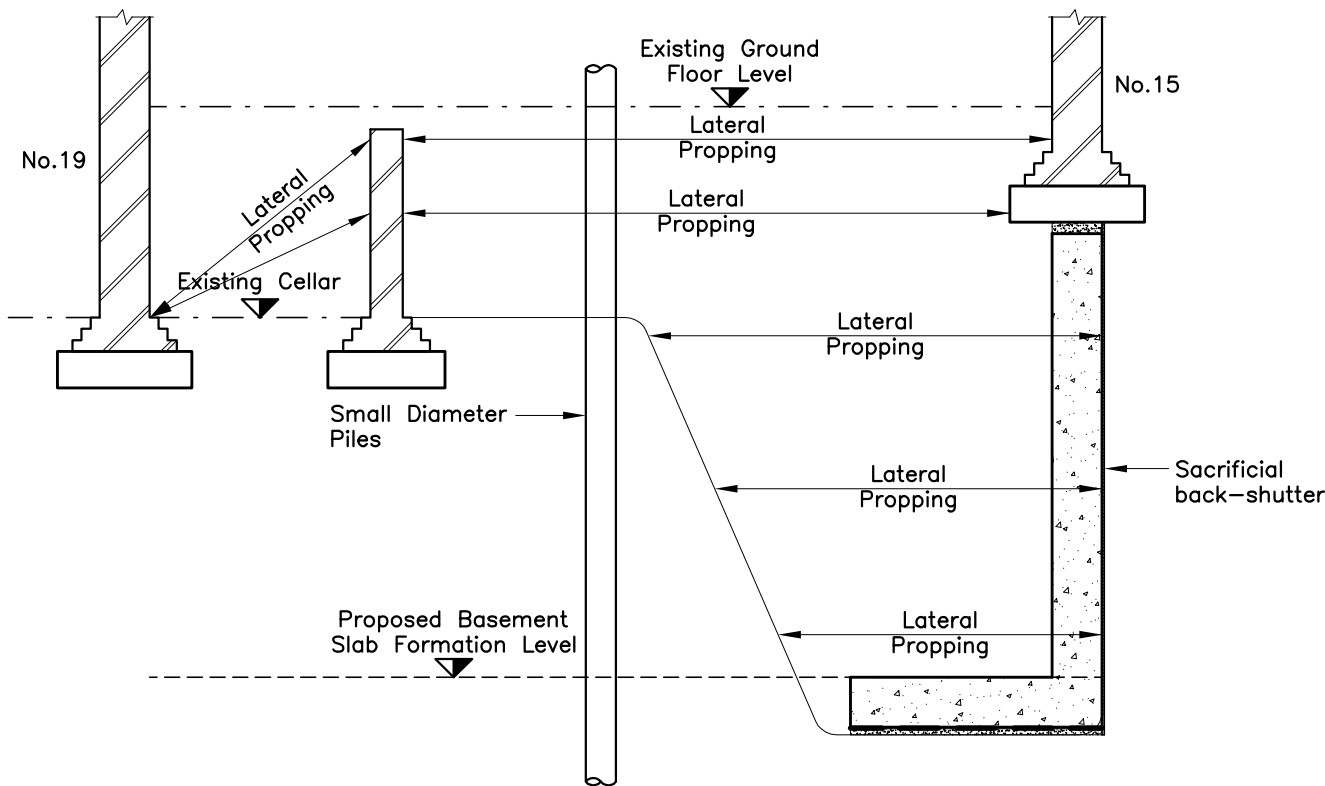

Step 14: Install reinforcement, and construct base of retaining wall, and construct underpinning stem of retaining wall.

Step 15: Systematically repeat steps 2, 3 and 4 to completion of all underpinning retaining walls bordering original raised volume.

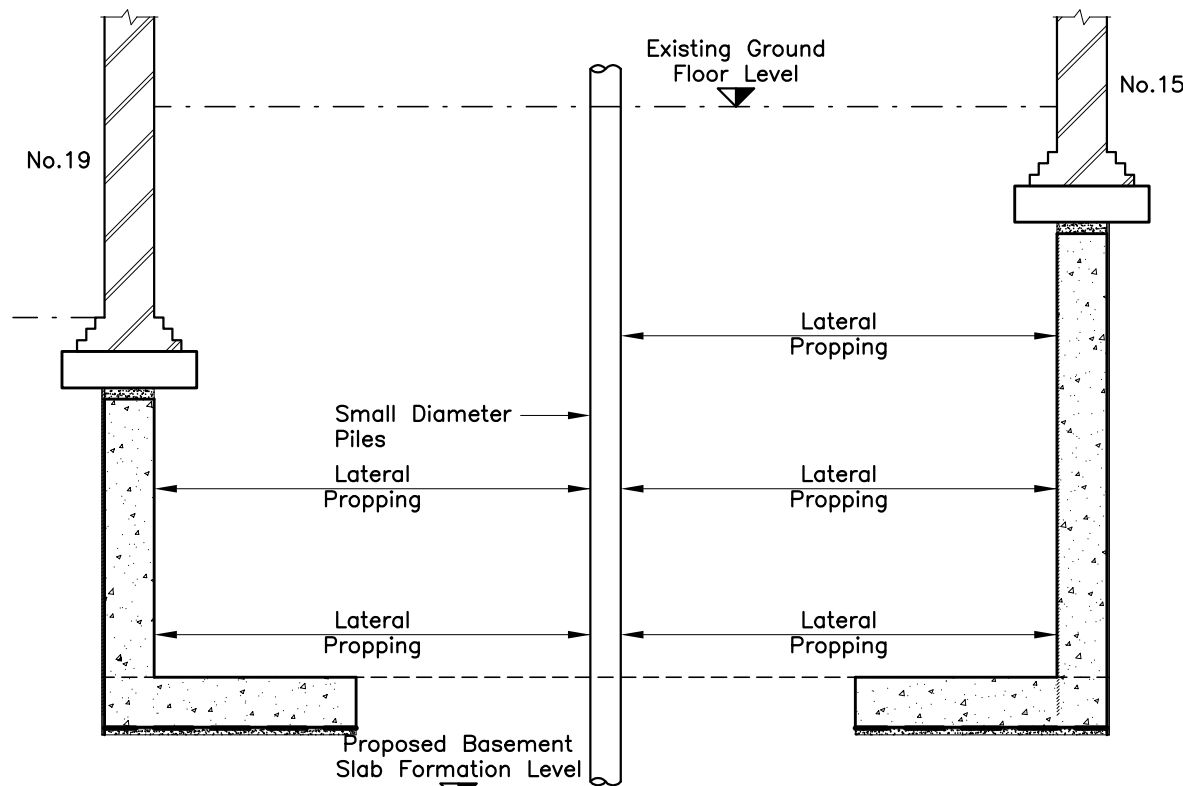

Step 16: Progressively excavate from cellar level adjacent No. 15, whilst progressively installing lateral propping, all within width of proposed working-space for first pin of underpinning. (Remove intermediate brickwork retaining wall as works advances.)

Step 17: Systematically repeat steps 3 and 4 to complete first section of base and retaining wall.

Step 18: Systematically repeat steps 6 then 3 then 4, to completion of all underpinning and retaining walls.

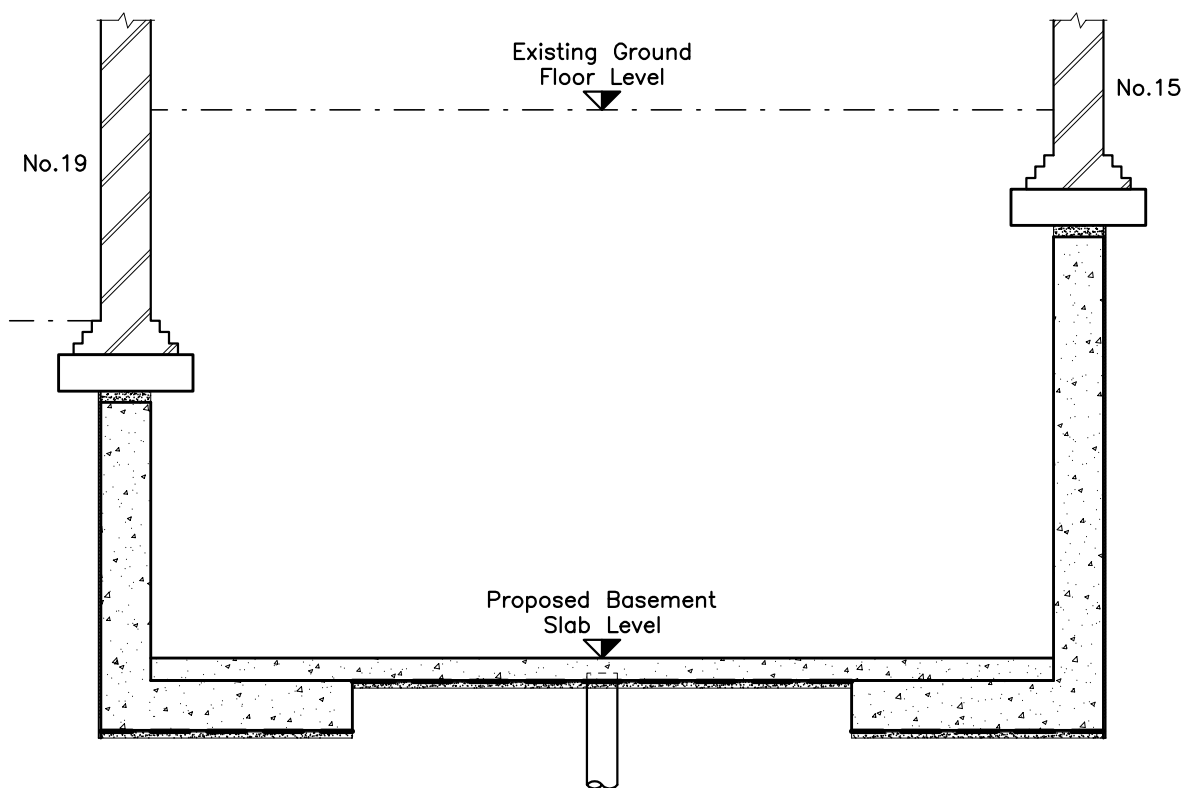

Step 19: Remove lateral propping, and cut down piles to cut-off level.  
Step 20: Lay reinforcement for basement slab, and cast basement slab.

A	Adjoining property numbers corrected. Issued For Planning.	25.04.12	TC.	TH.
-	First Issue For Information.	09.04.12	TC.	TH.
Rev	Description	Date	By	Chkd.

Status : **PLANNING**

**The**  
consultants

Terry Harriette Engineering Consultants  
'Epoch'  
30 Downs Hill  
Beckenham, Kent  
BR3 5HB

Telephone: 020 8658 6090  
Facsimile: 020 8658 9496  
Email: fernleaf@thenconsult.com  
Web Site: www.thenconsult.com

© This drawing is the copyright of Tthen Consult Limited and must not be copied in part or full without prior written permission from Tthen Consult Limited.

Client: MR. P & MRS. M. C. MORDUE

Architect: EVArchitects

Project : **17 GLENLOCH ROAD,  
BELSIZE PARK,  
LONDON, NW3 4DJ**

Title : **PROPOSED BASEMENT  
CONSTRUCTION DETAILS  
BELOW HOUSE POSITION**

Drawn : T. Crosby	Designed : T. Harriette	
Date : 09.04.2012	Dwg. No. :	Rev
Scale : 1:50, 1:20	1266/BIA 502	A