

Existing Side Elevation 1:100

As per planning approval
APP/X5210/A/11/2161207

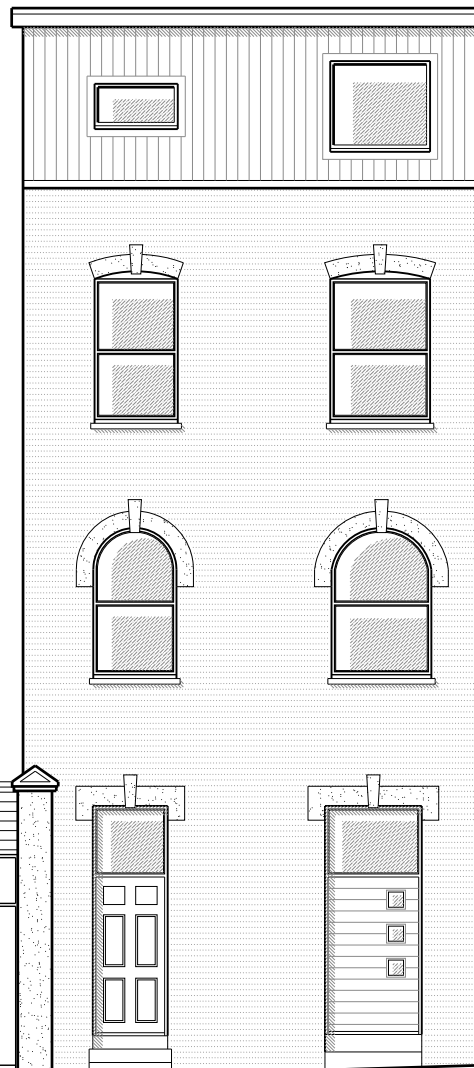

Existing Kingsgate Road Elevation 1:100



Existing Rear Elevation 1:100

As per planning approval
APP/X5210/A/11/2161207

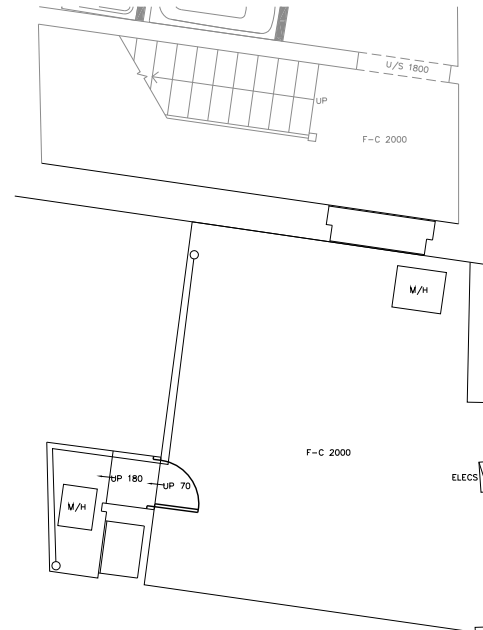

Existing Lower GF Plan 1:100

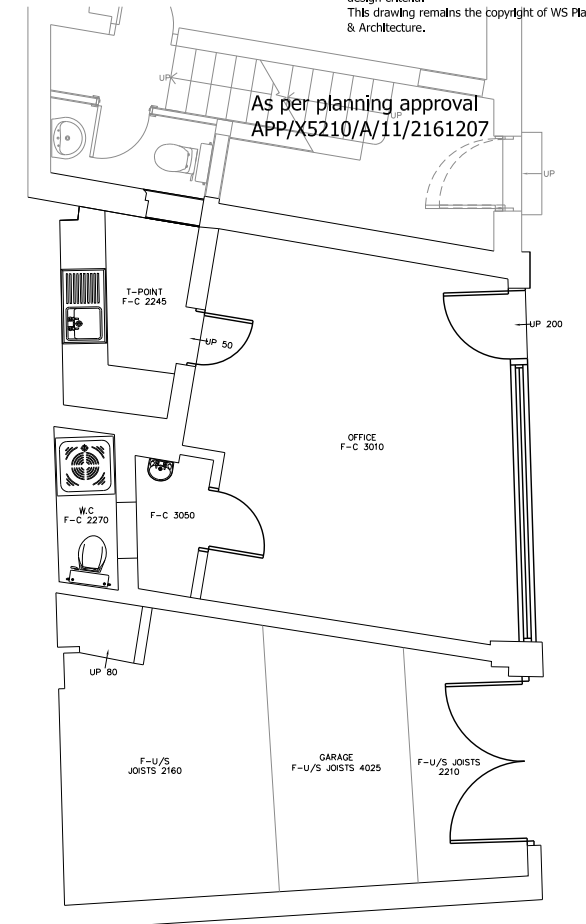

Existing GF Plan 1:100

As per planning approval
APP/X5210/A/11/2161207

Do not scale from this drawing, except for planning purposes.
Any discrepancies are to be reported to WS Planning & Architecture.
Refer to Structural Engineers details for structural design criteria.
This drawing remains the copyright of WS Planning & Architecture.

Rev	Date	Description
WS PLANNING & ARCHITECTURE Redgate Place 413 London Road, Redgate Surrey, RH2 9PW T. 01737 225711 F. 01737 226311 www.wsplanning.co.uk		
Date May 2012		Drawn By [Signature]
Scale 1:100 @ A3		Checked [Signature]
Client Mr D Graham		
Project 120 Kingsgate Road London NW6		
Title Existing Plans & Elevations		
Drawing No. L/CAM/663/PL01		