

Do not scale from this drawing, except for planning purposes.  
Any discrepancies are to be reported to WS Planning & Architecture.  
Refer to Structural Engineers details for structural design criteria.  
This drawing remains the copyright of WS Planning & Architecture.

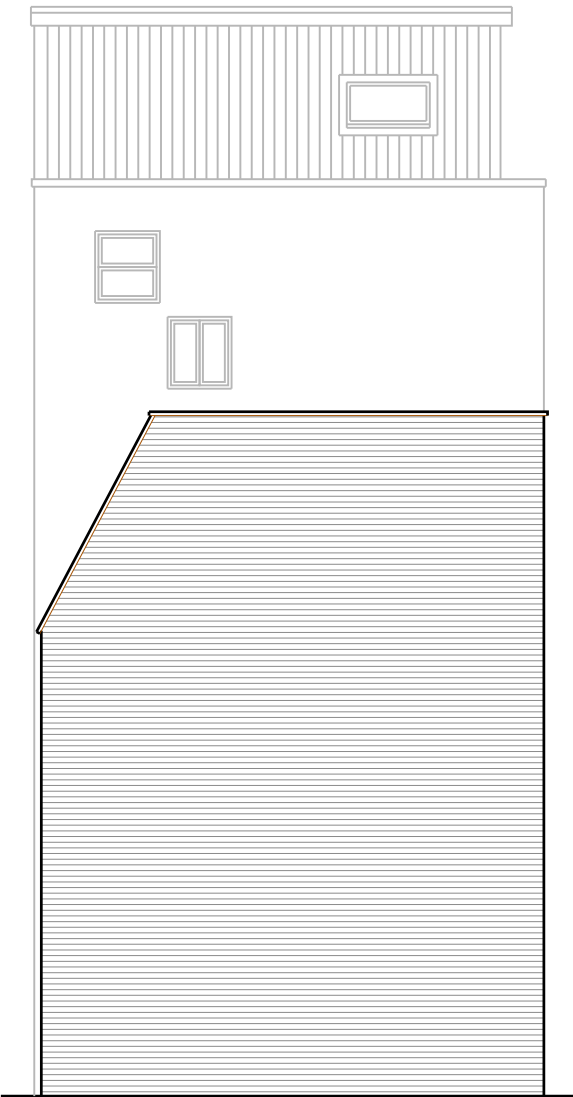

Proposed Side Elevation 1:100



Proposed Kingsgate Road Elevation 1:100

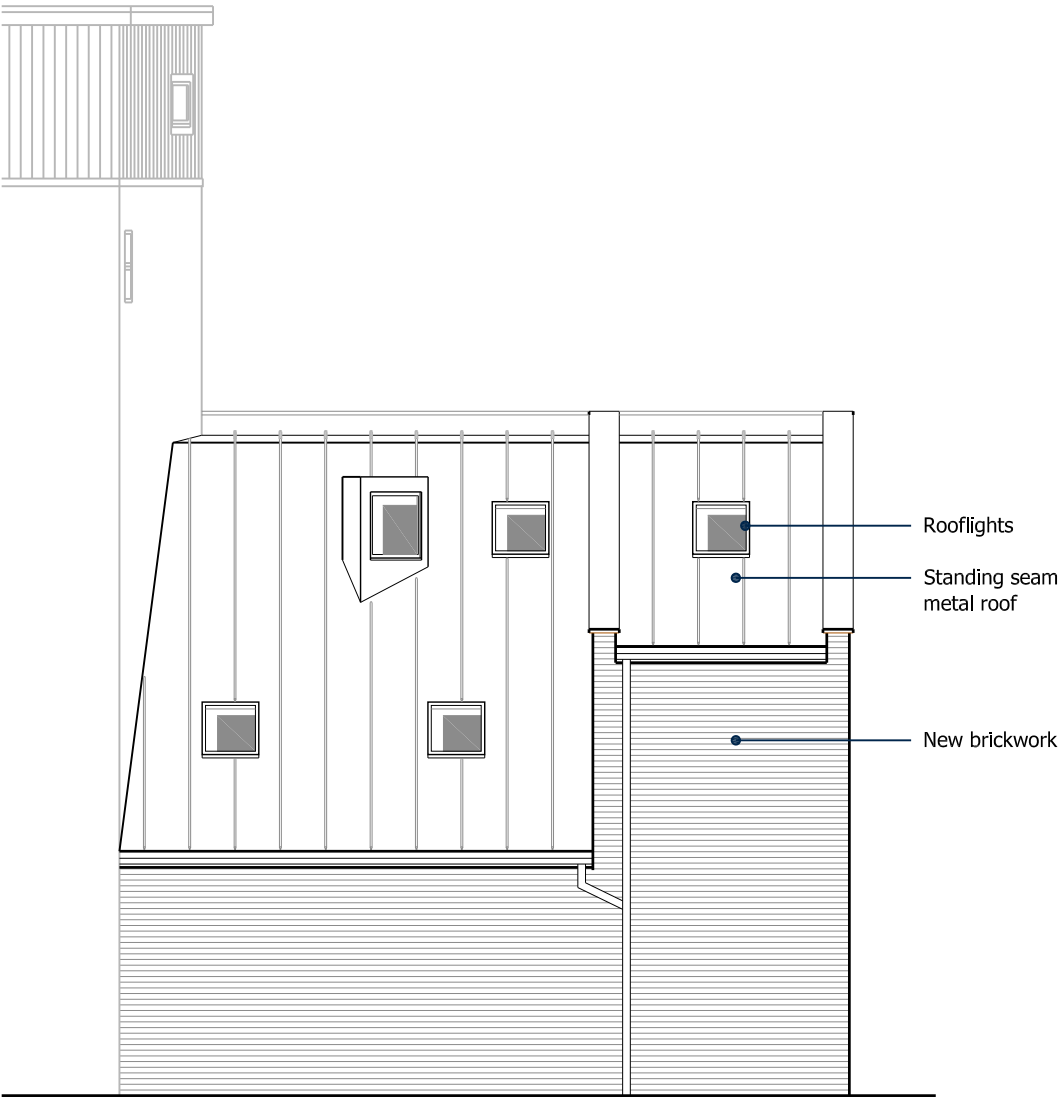

Proposed Rear Elevation 1:100

Rev	Date	Description

**WS** WS PLANNING & ARCHITECTURE

Relgate Place  
43 London Road, Redgate  
Surrey, RH2 9PW

T. 01737 225711  
F. 01737 226311  
www.wsplanning.co.uk

Date May 2012	Drawn By DMS
Scale 1:100 @ A3	Checked ANT

Client  
Mr D Graham

Project  
120 Kingsgate Road  
London  
NW6

Title  
Proposed  
Elevations

Drawing No.

L/CAM/663/PL03