

Extension infill up to line of existing columns.

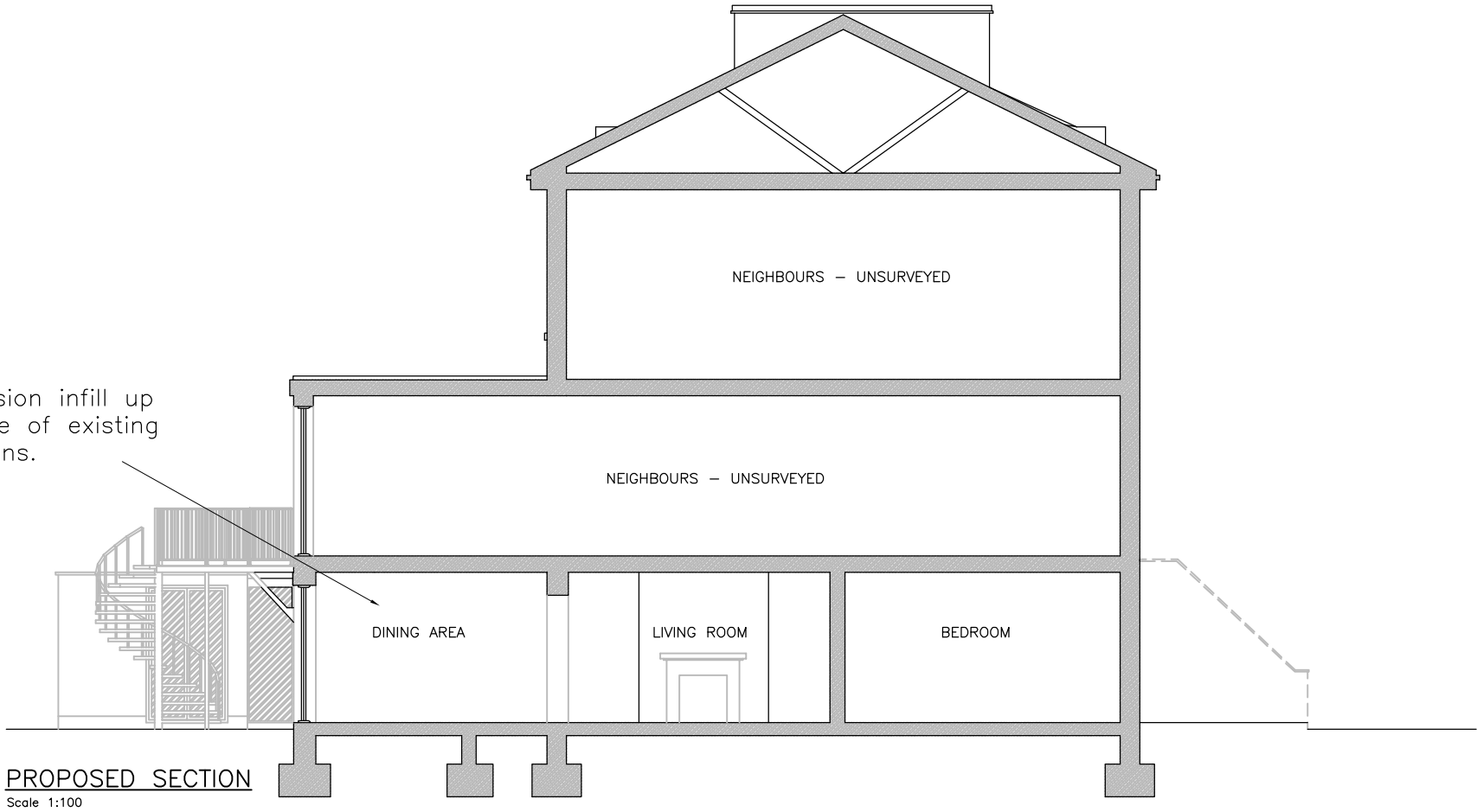

REFERENCE DRAWINGS				
			GL	
			MN	
REV	DATE	REVISION	OR	REVIEW

--

Orange Key

Unit 9, Lowesden Business Park, Lambourn Woodlands,  
Hungerford, Berkshire, RG17 7RY  
Tel: (01488) 73546  
E-Mail: info@orangekeyltd.co.uk

client
MR MATT SIMPSON

project
26 ROCHESTER SQUARE LONDON NW1 9SA

title
EXISTING & PROPOSED SECTIONS

scale	As shown	date	MAY 2012
originator	DCM	reviewed by	

drawing number	rev
12037/005	A