

SECTION AA-PROPOSED

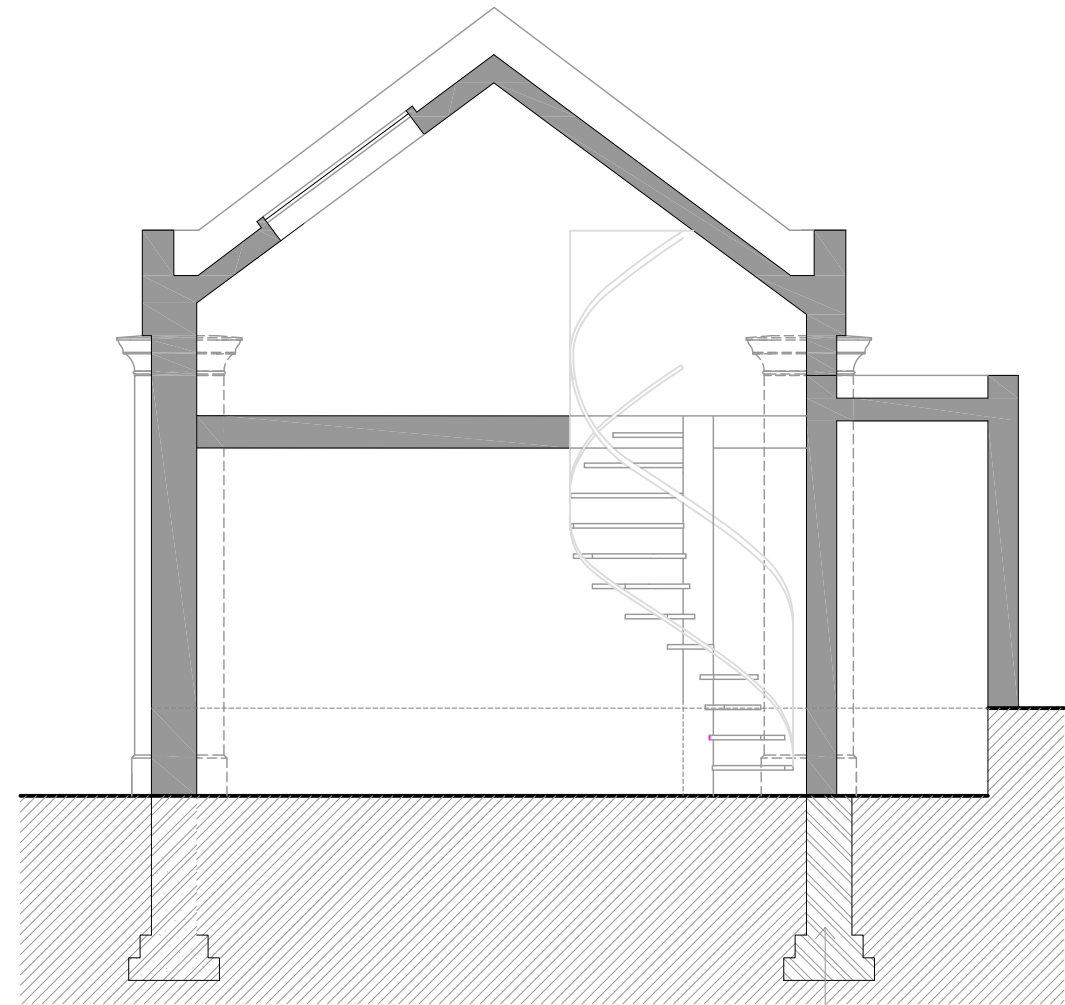

SECTION BB-PROPOSED

Foundations to be 1.8m deep as requested by Building Inspector (due to proximity of trees and ground conditions)

PROJECT TITLE:
HUNTER'S LODGE
Proposed Ancillary Outbuilding/Garage

DRAWING TITLE:
SECTIONS

SHEET NO.
HL/GR/05/D

SCALE: 1:50

DATE: 07-10-2010