

## PLANNING

### REVISIONS

06.04.2011\_REV A:  
FRONT GARDEN REVISED.  
PLANTING LEVEL REDUCED TO  
SOME AREAS

13.04.2011\_REV B:  
-REAR GARDEN REVISED

18.04.2011\_REV C:  
- DESIGN OF NEW FRONT  
GARDEN WALL TO REMAIN AS  
EXISTING.

19.04.2011\_REV D:  
- RETAIN EXISTING FRONT  
GARDEN WALL.

### NOTES

18 Ferncroft Avenue  
London, NW3

PROPOSED EXTENSION,  
SITE PLAN AND SECTION  
AA

DWG No: 18FA/P101D

SCALE: 1 -200 @A3

DATE: FEBRUARY 2011

**belsize**  
architects

48 PARKHILL ROAD, LONDON NW3 2YP  
TEL 020 7482 4420 - FAX 020 7482 4186  
MAIL@BELSIZEARCHITECTS.COM

© COPYRIGHT  
NOT TO BE REPRODUCED OR USED  
WITHOUT PERMISSION

PLANNING PERMISSION RECEIVED ON  
26th APRIL 2011  
REF: 2011/1020/P

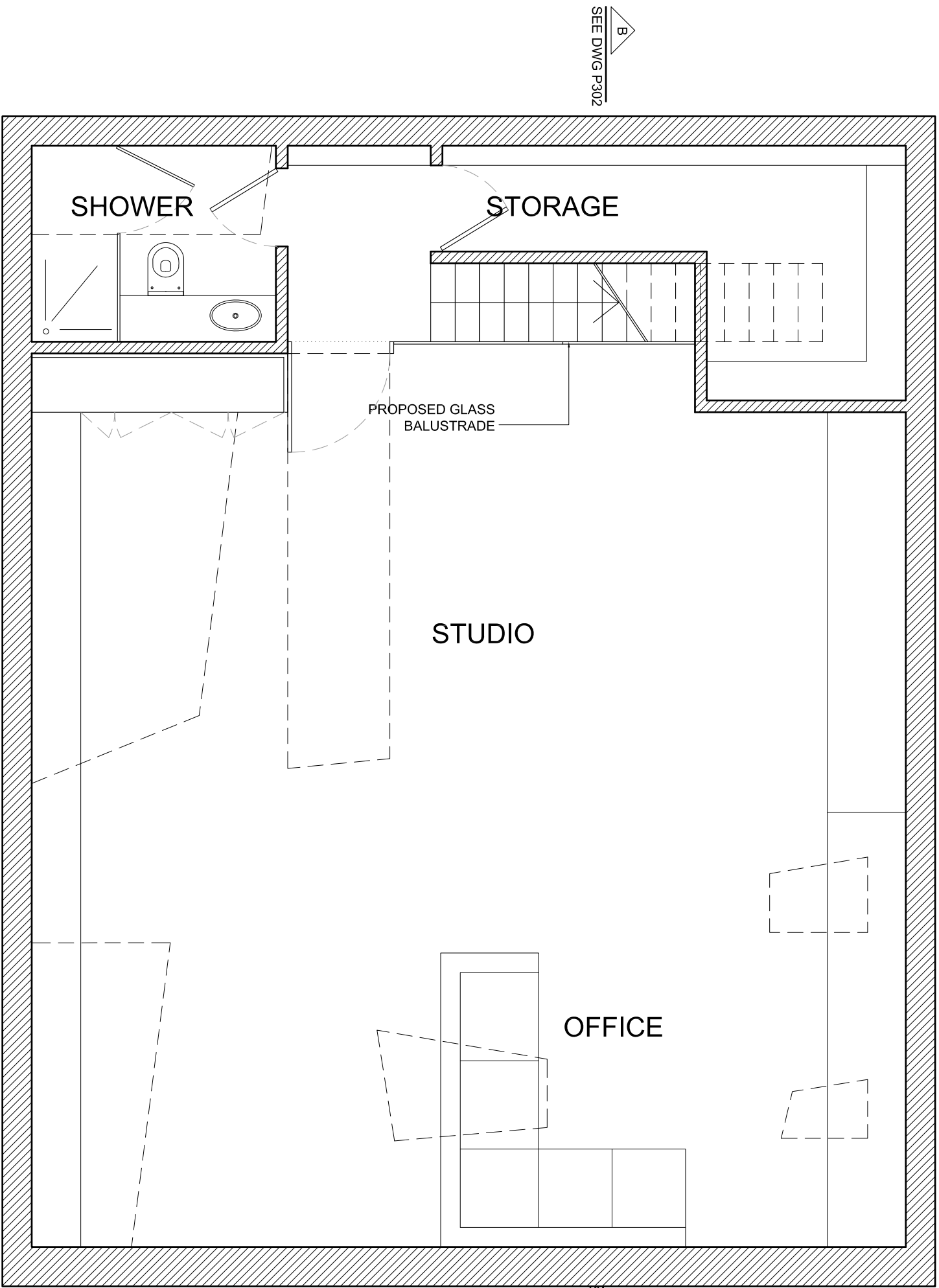

A  
SEE DWG P301

A  
SEE DWG P301

B  
SEE DWG P302

B  
SEE DWG P302

PLANNING PERMISSION RECEIVED ON  
26th APRIL 2011  
REF: 2011/1020/P

PLANNING

REVISIONS  
05.04.2011\_REV A:  
- ROOFLIGHT AREA REDUCED BY 25% .

NOTES

18 Ferncroft Avenue  
London, NW3

PROPOSED EXTENSION,  
BASEMENT PLAN

DWG No: 18FA/P102A

SCALE: 1 - 50 @A3

DATE: FEBRUARY 2011

**belsize**  
architects

48 PARKHILL ROAD, LONDON NW3 2YP  
TEL 020 7482 4420 - FAX 020 7482 4186  
MAIL@BELSIZEARCHITECTS.COM

© COPYRIGHT  
NOT TO BE REPRODUCED OR USED  
WITHOUT PERMISSION

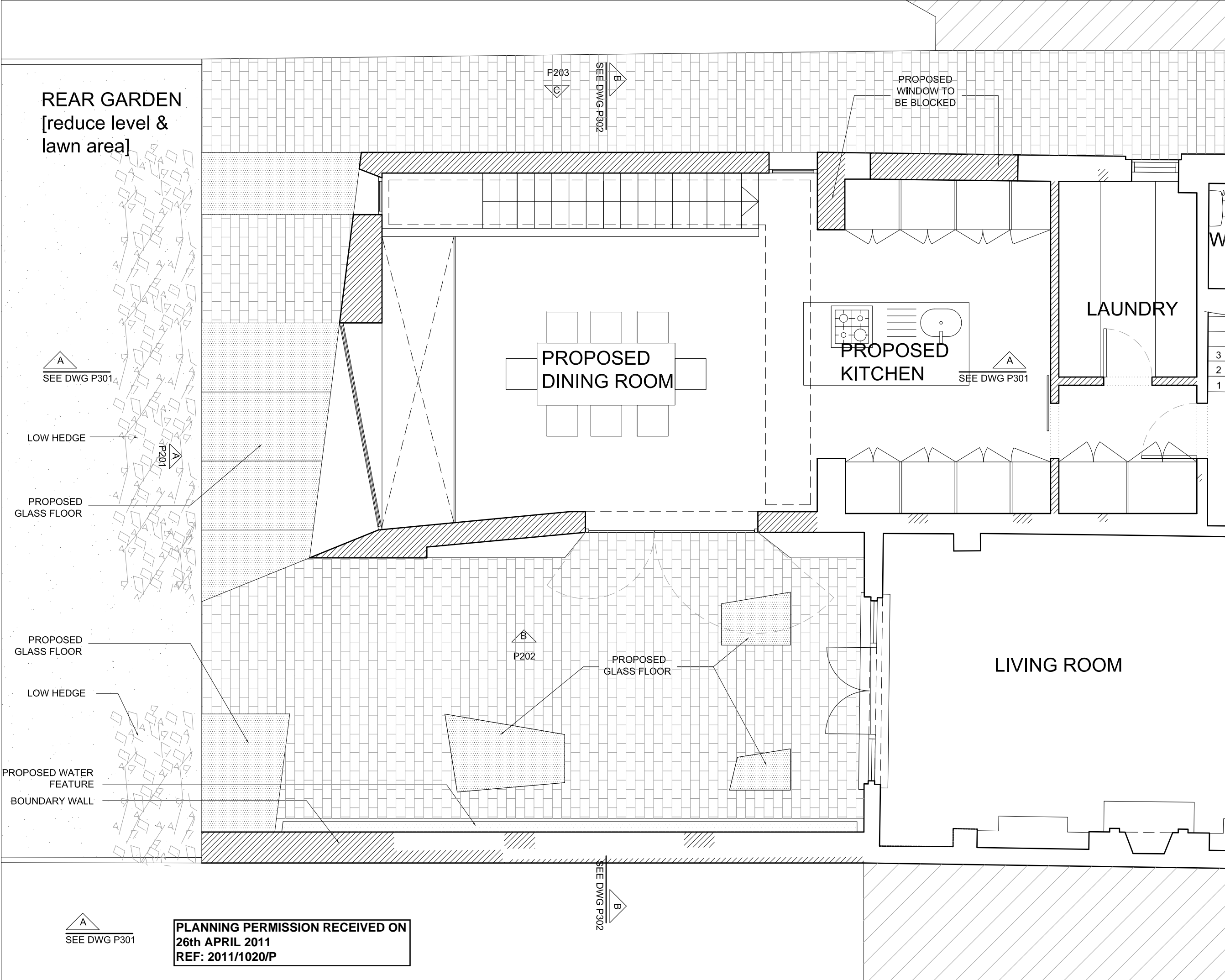

PLANNING

REVISIONS  
05.04.2011\_REV A:  
- ROOFLIGHT AREA REDUCED BY 25%

NOTES

18 Ferncroft Avenue  
London, NW3  
PROPOSED EXTENSION,  
GROUND FLOOR PLAN

DWG No: 18FA/P103A

SCALE: 1 - 50 @A3

DATE: FEBRUARY 2011

**belsize**  
architects

48 PARKHILL ROAD, LONDON NW3 2YP  
TEL 020 7482 4420 - FAX 020 7482 4186  
MAIL@BELSIZEARCHITECTS.COM

© COPYRIGHT  
NOT TO BE REPRODUCED OR USED  
WITHOUT PERMISSION

PLANNING PERMISSION RECEIVED ON  
26th APRIL 2011  
REF: 2011/1020/P

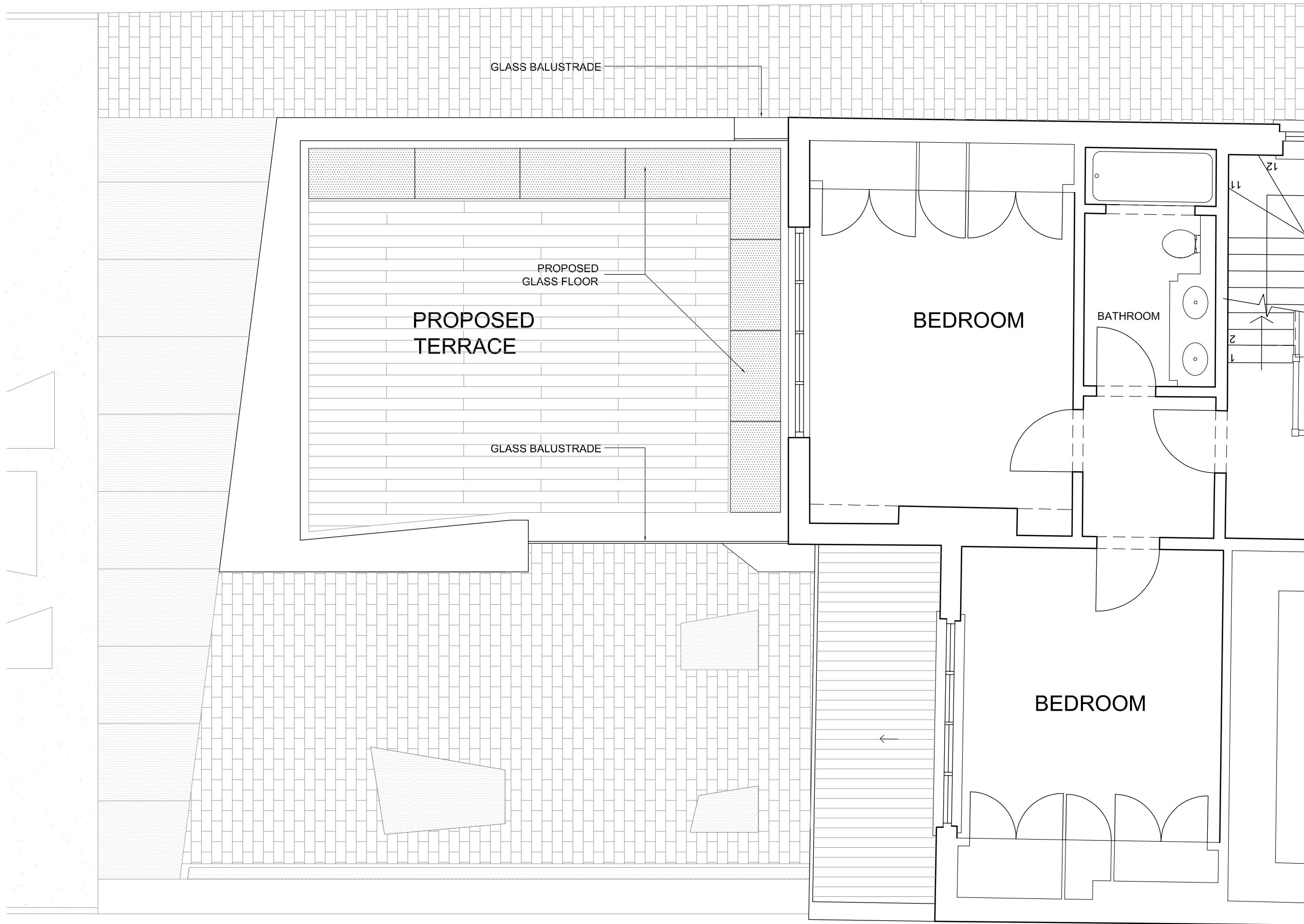

PLANNING

REVISIONS

NOTES

18 Ferncroft Avenue  
London, NW3  
PROPOSED EXTENSION,  
FIRST FLOOR PLAN

DWG No: 18FA/P104

SCALE: 1 - 50 @A3

DATE: FEBRUARY 2011

**belsize**  
architects

48 PARKHILL ROAD, LONDON NW3 2YP  
TEL 020 7482 4420 - FAX 020 7482 4186  
MAIL@BELSIZEARCHITECTS.COM

© COPYRIGHT  
NOT TO BE REPRODUCED OR USED  
WITHOUT PERMISSION

PLANNING PERMISSION RECEIVED ON  
26th APRIL 2011  
REF: 2011/1020/P



PLANNING

REVISIONS

NOTES

18 Ferncroft Avenue  
London, NW3

PROPOSED SECTION C-C

DWG No: 18FA/P303

SCALE: 1 - 50 @A3

DATE: FEBRUARY 2011

**belsize**  
architects

48 PARKHILL ROAD, LONDON NW3 2YP  
TEL 020 7482 4420 - FAX 020 7482 4186  
MAIL@BELSIZEARCHITECTS.COM

© COPYRIGHT  
NOT TO BE REPRODUCED OR USED  
WITHOUT PERMISSION

PLANNING PERMISSION RECEIVED ON  
26th APRIL 2011  
REF: 2011/1020/P

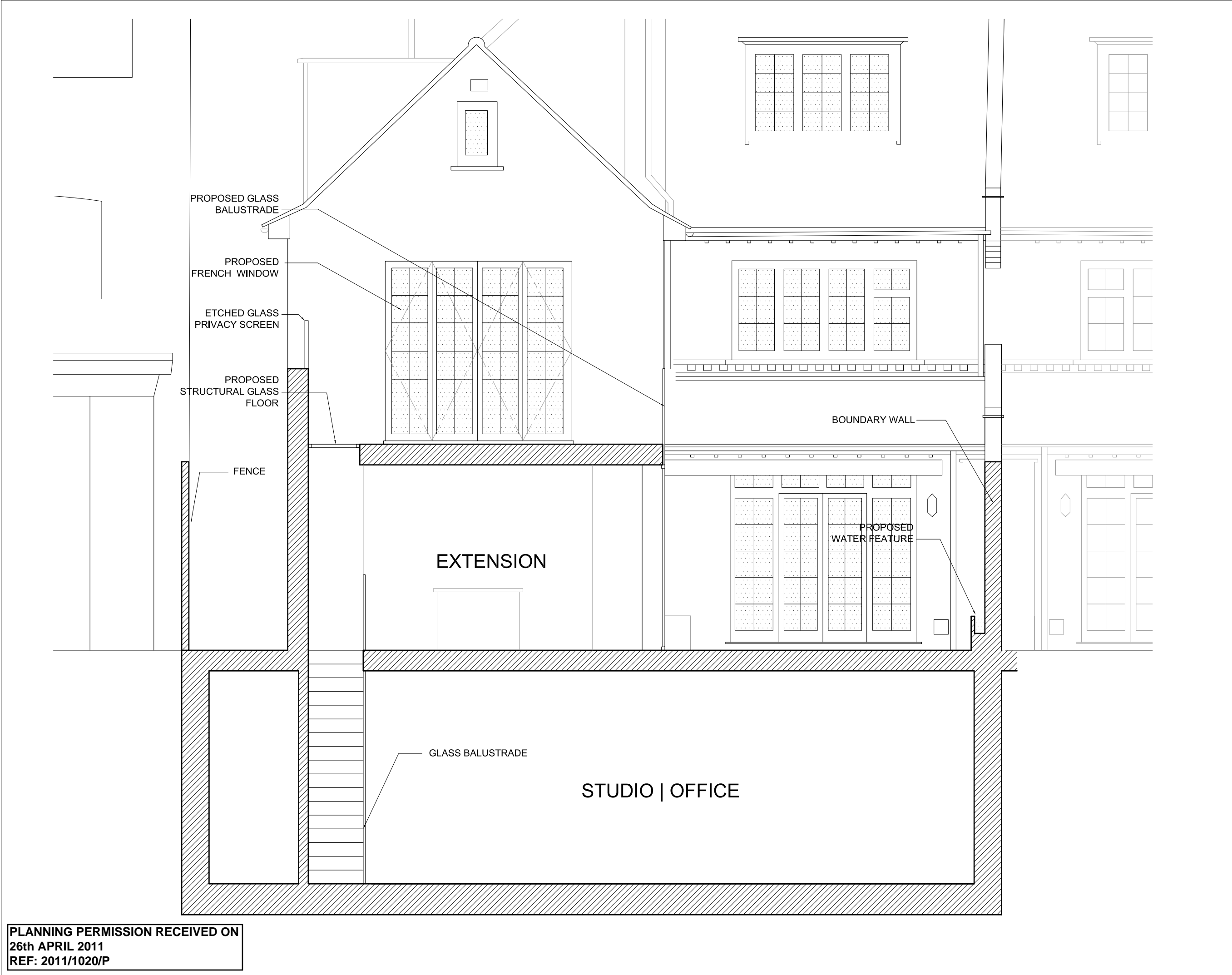

## PLANNING

### REVISIONS

18.04.2011\_REV A:  
- ETCHED GLASS PRIVACY  
SCREEN TO 1st FLOOR  
TERRACE OF PROPOSED  
EXTENSION

### NOTES

18 Ferncroft Avenue  
London, NW3

PROPOSED EXTENSION,  
SECTION BB

DWG No:18FA/P302A

SCALE: 1 - 50 @A3

DATE: FEBRUARY 2011

**belsize**  
architects

48 PARKHILL ROAD, LONDON NW3 2YP  
TEL 020 7482 4420 - FAX 020 7482 4186  
MAIL@BELSIZEARCHITECTS.COM

© COPYRIGHT  
NOT TO BE REPRODUCED OR USED  
WITHOUT PERMISSION

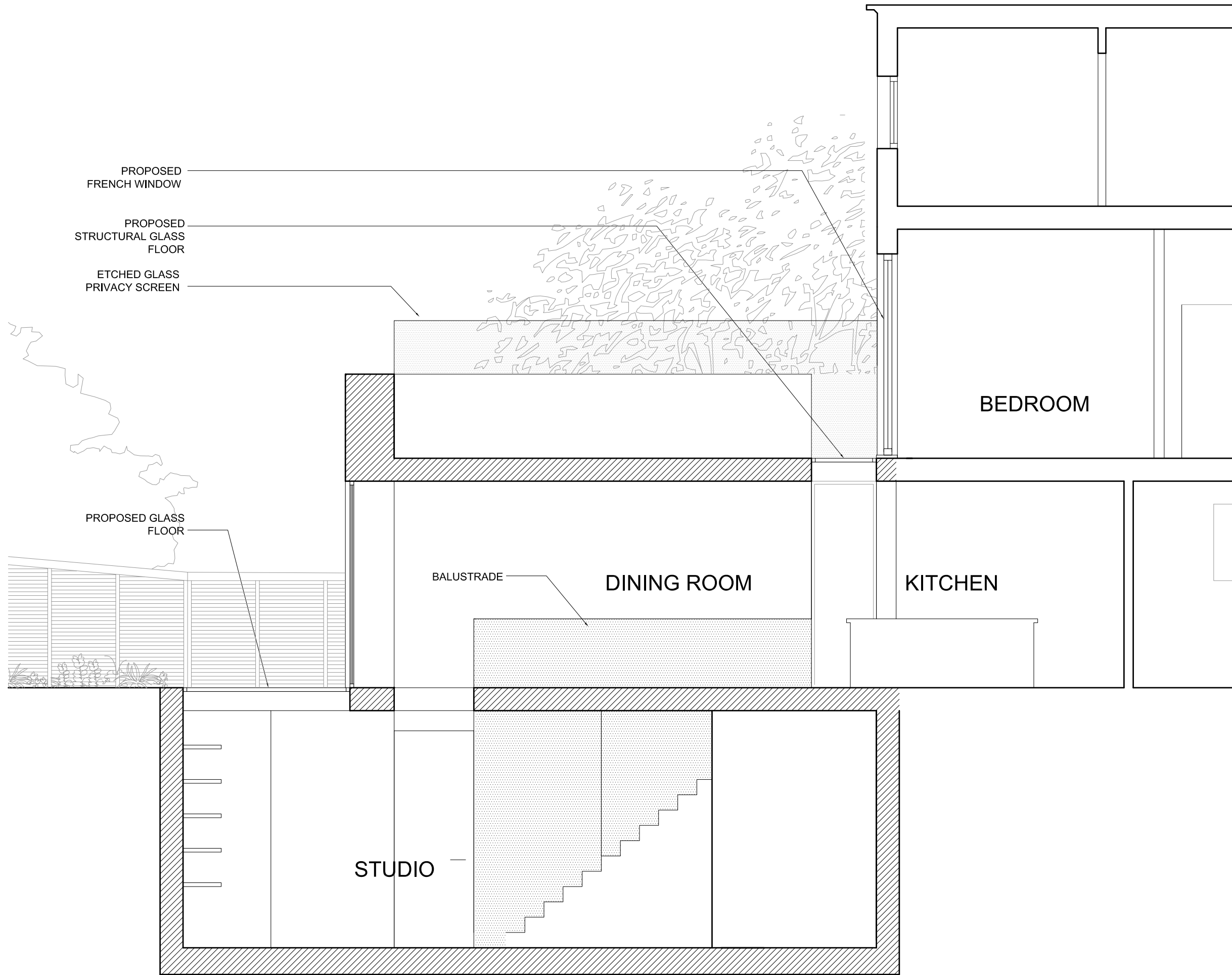

## PLANNING

### REVISIONS

18.04.2011\_REV A:  
- ETCHED GLASS PRIVACY  
SCREEN TO 1st FLOOR  
TERRACE OF PROPOSED  
EXTENSION

### NOTES

18 Ferncroft Avenue  
London, NW3

PROPOSED EXTENSION,  
SECTION AA

DWG No:18FA/P301A

SCALE: 1 - 50 @A3

DATE: FEBRUARY 2011

**belsize**  
architects

48 PARKHILL ROAD, LONDON NW3 2YP  
TEL 020 7482 4420 - FAX 020 7482 4186  
MAIL@BELSIZEARCHITECTS.COM

© COPYRIGHT  
NOT TO BE REPRODUCED OR USED  
WITHOUT PERMISSION

PLANNING PERMISSION RECEIVED ON  
26th APRIL 2011  
REF: 2011/1020/P

PLANNING

REVISIONS

13.04.2011\_REV A:  
FRONT GARDEN REVISED.

18.04.2011\_REV B:  
- DESIGN OF NEW FRONT  
GARDEN WALL TO REMAIN AS  
EXISTING.

19.04.2011\_REV C:  
- RETAIN EXISTING FRONT  
GARDEN WALL.

NOTES

18 Ferncroft Avenue  
London, NW3

PROPOSED EXTENSION,  
FRONT ELEVATION

DWG No:18FA/P204C

SCALE: 1 - 50 @A3

DATE: FEBRUARY 2011

**belsize**  
**architects**

48 PARKHILL ROAD, LONDON NW3 2YP  
TEL 020 7482 4420 - FAX 020 7482 4186  
MAIL@BELSIZEARCHITECTS.COM

© COPYRIGHT  
NOT TO BE REPRODUCED OR USED  
WITHOUT PERMISSION



PLANNING PERMISSION RECEIVED ON  
26th APRIL 2011  
REF: 2011/1020/P

RETAIN EXISTING FRONT  
GARDEN WALL



PLANNING PERMISSION RECEIVED ON  
26th APRIL 2011  
REF: 2011/1020/P

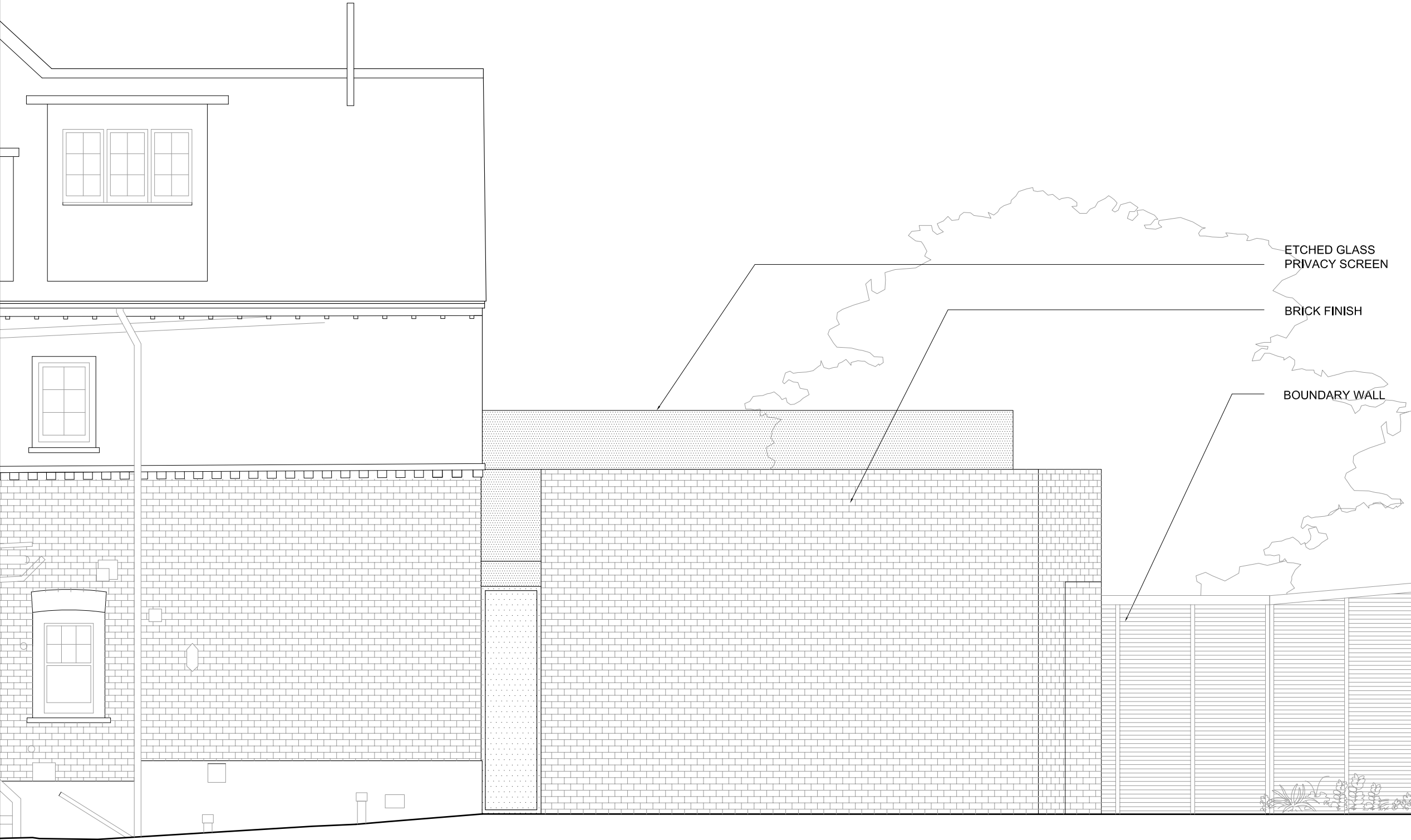

PLANNING

REVISIONS

18.04.2011\_REV A:  
- ETCHED GLASS PRIVACY  
SCREEN TO 1st FLOOR  
TERRACE OF PROPOSED  
EXTENSION

NOTES

18 Ferncroft Avenue  
London, NW3

PROPOSED EXTENSION,  
SIDE ELEVATION  
[Elevation C]

DWG No:18FA/P203A

SCALE: 1 - 50 @A3

DATE: FEBRUARY 2011

**belsize**  
architects

48 PARKHILL ROAD, LONDON NW3 2YP  
TEL 020 7482 4420 - FAX 020 7482 4186  
MAIL@BELSIZEARCHITECTS.COM

© COPYRIGHT  
NOT TO BE REPRODUCED OR USED  
WITHOUT PERMISSION

PLANNING PERMISSION RECEIVED ON  
26th APRIL 2011  
REF: 2011/1020/P

PLANNING

REVISIONS

NOTES

18 Ferncroft Avenue  
London, NW3

PROPOSED EXTENSION,  
SIDE ELEVATION  
[Elevation B]

DWG No:18FA/P202

SCALE: 1 - 50 @A3

DATE: FEBRUARY 2011

belsize  
architects

48 PARKHILL ROAD, LONDON NW3 2YP  
TEL 020 7482 4420 - FAX 020 7482 4186  
MAIL@BELSIZEARCHITECTS.COM

© COPYRIGHT  
NOT TO BE REPRODUCED OR USED  
WITHOUT PERMISSION

GLASS BALUSTRADE

GLASS DOOR

BRICK FINISH

PROPOSED  
RECESSED WALL BENCH

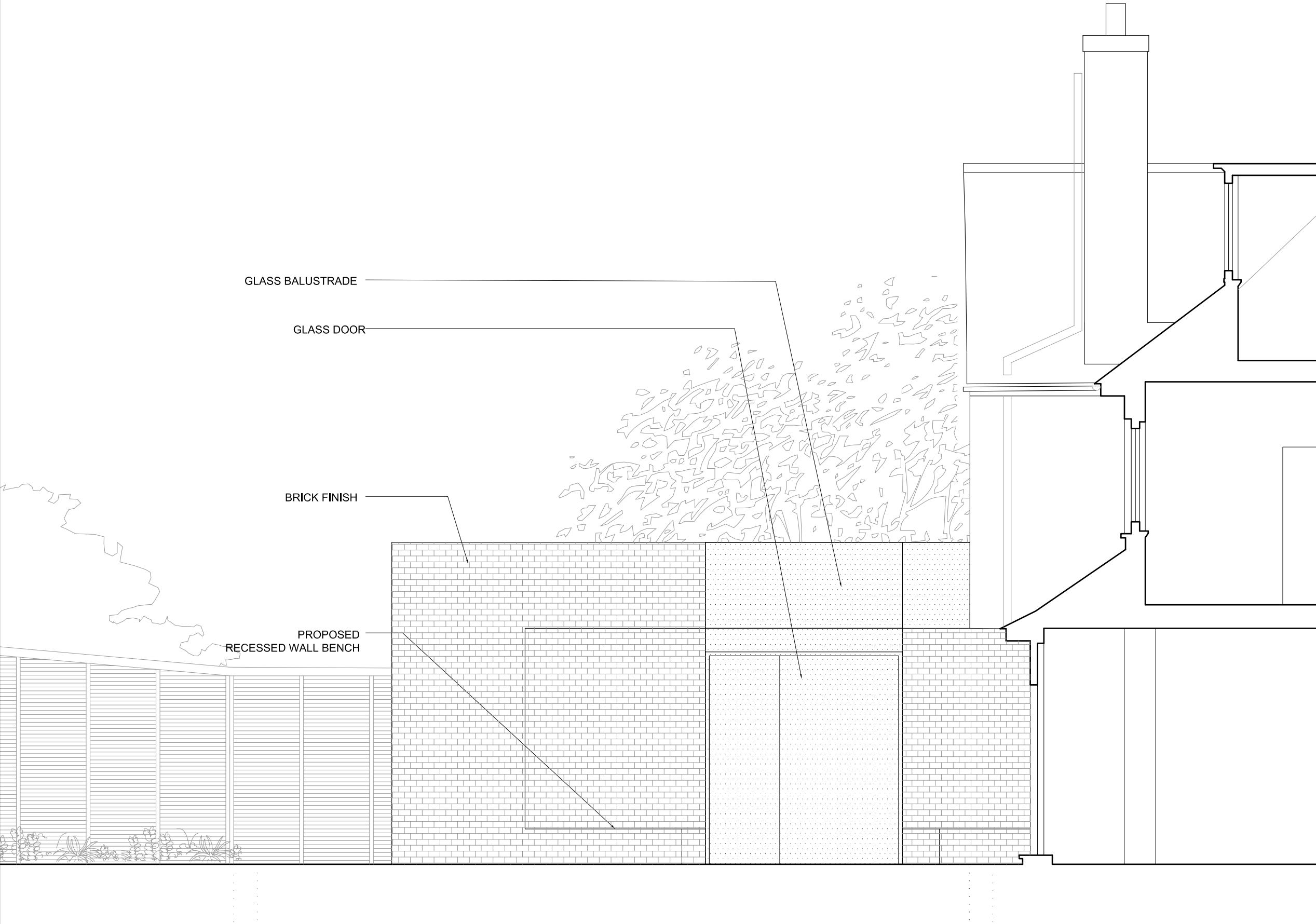

PLANNING PERMISSION RECEIVED ON  
26th APRIL 2011  
REF: 2011/1020/P

PROPOSED  
FRENCH WINDOW

PROPOSED ETCHED  
GLASS PRIVACY  
SCREEN

FIXED GLASS  
WINDOW

BRICK FINISH

BOUNDARY WALL

## PLANNING

### REVISIONS

18.04.2011\_REV A:  
- ETCHED GLASS PRIVACY  
SCREEN TO 1st FLOOR  
TERRACE OF PROPOSED  
EXTENSION

### NOTES

18 Ferncroft Avenue  
London, NW3

PROPOSED EXTENSION,  
REAR ELEVATION  
[Elevation A]

DWG No: 18FA/P201A

SCALE: 1 - 50 @A3

DATE: FEBRUARY 2011

**belsize**  
architects

48 PARKHILL ROAD, LONDON NW3 2YP  
TEL 020 7482 4420 - FAX 020 7482 4186  
MAIL@BELSIZEARCHITECTS.COM

© COPYRIGHT  
NOT TO BE REPRODUCED OR USED  
WITHOUT PERMISSION