

**A** EXISTING FRONT GROUND FLOOR PLAN  
P20 1:50@A1

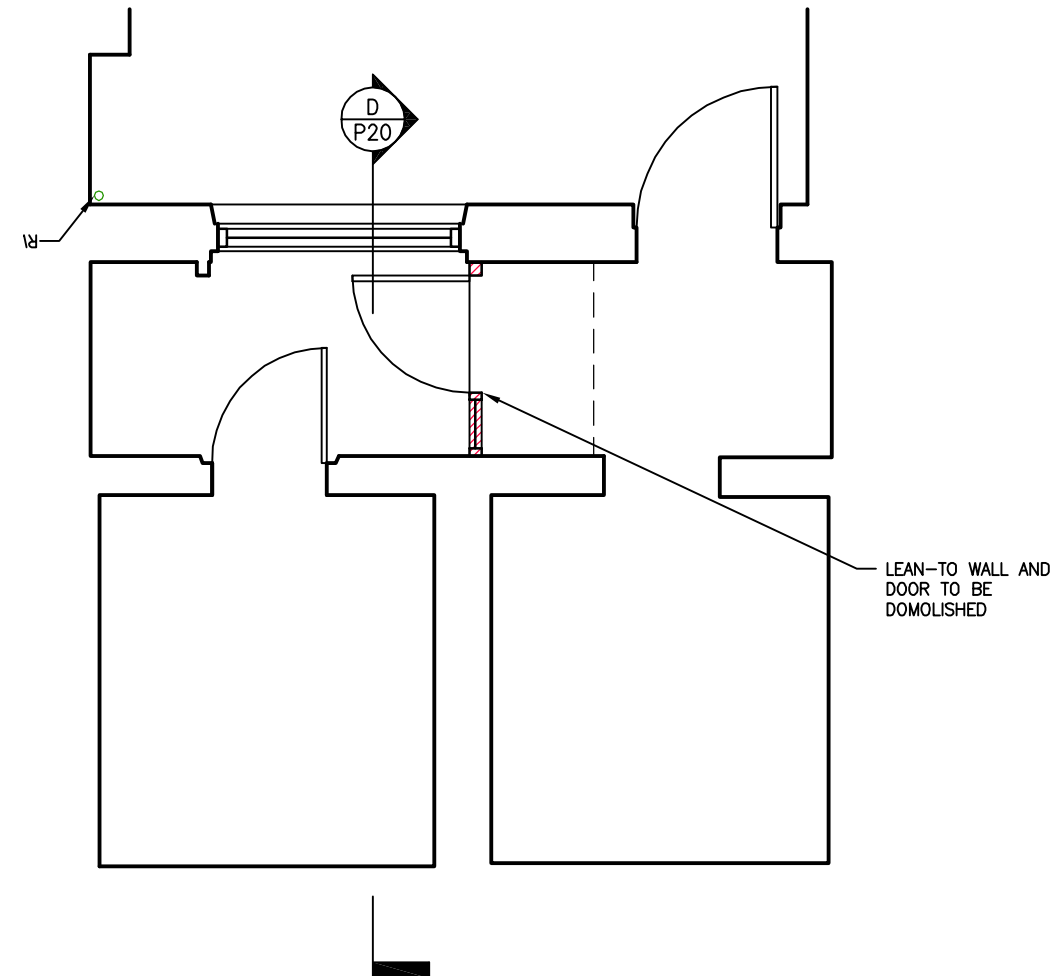

**B** EXISTING FRONT BASEMENT PLAN  
P20 1:50@A1

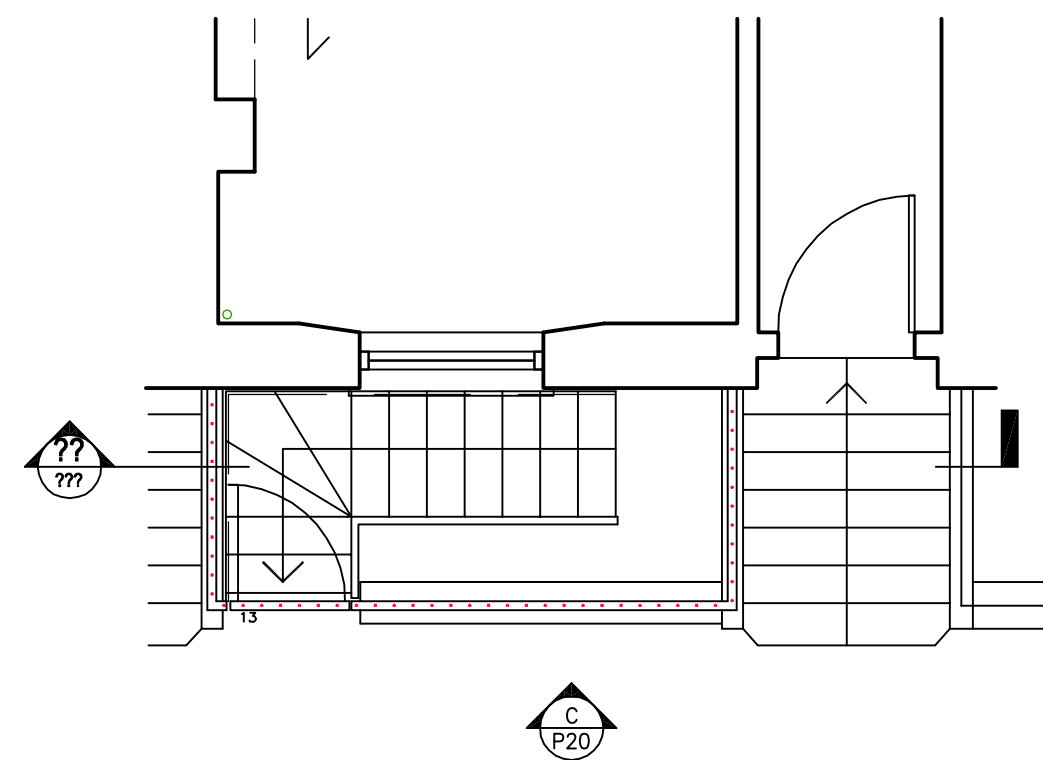

**E** PROPOSED APPROVED FRONT GROUND FLOOR PLAN  
P20 1:50@A1

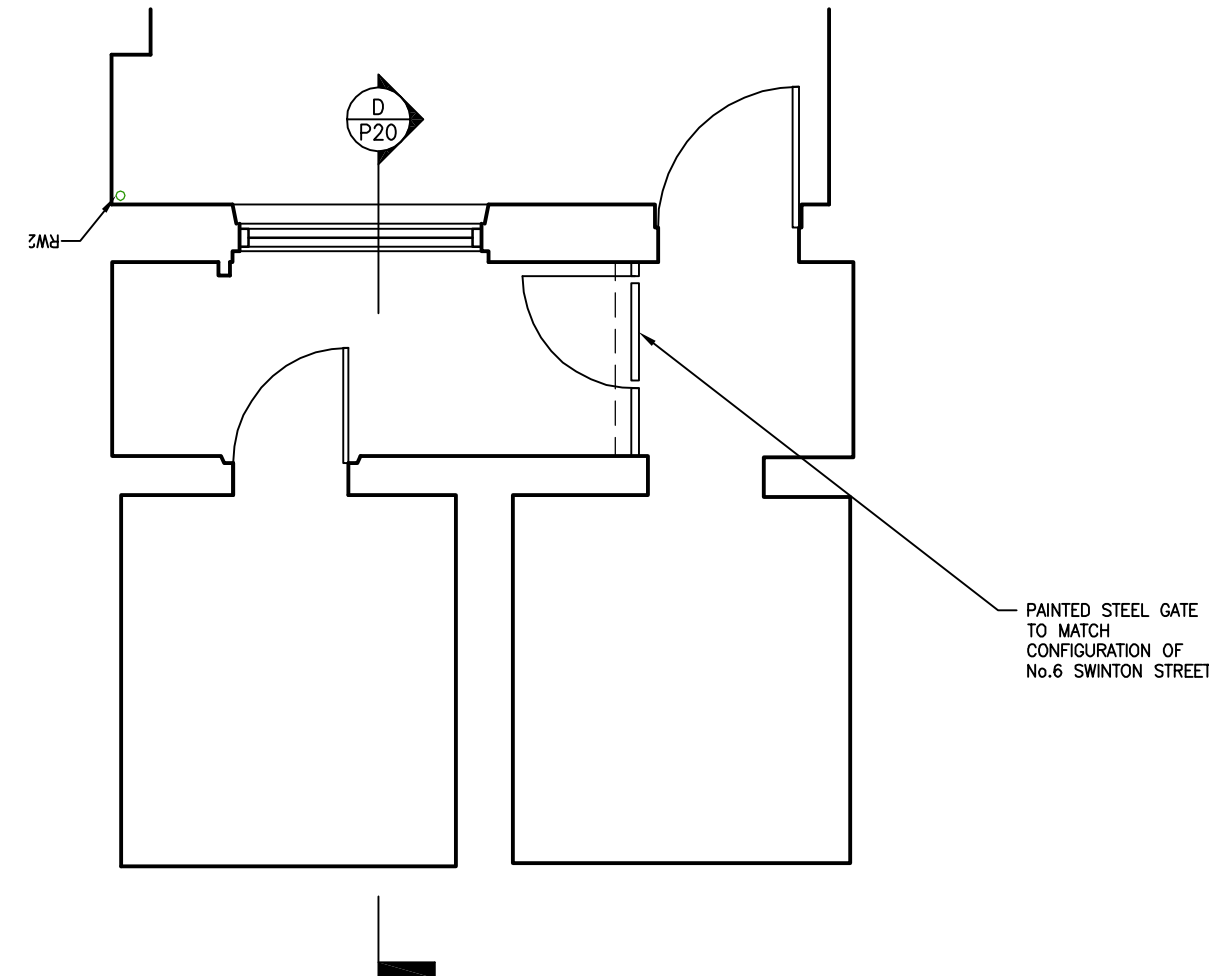

**F** PROPOSED FRONT BASEMENT PLAN  
P20 1:50@A1

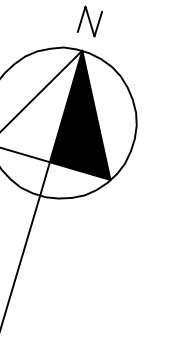
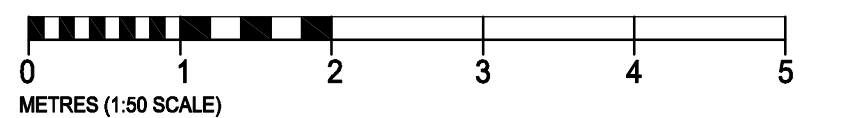

NOTES:  
DO NOT SCALE DIRECTLY FROM AUTOCAD FILE. ALL DIMENSIONS TO BE VERIFIED ON SITE PRIOR TO INSTALLATION OR FABRICATION. PROPOSALS SUBJECT TO ALL NECESSARY STATUTORY CONSENTS.  
EXISTING ELECTRICAL INSTALLATION COMPRISES BACKBOXES AND FIRST FIX CABLEING ONLY.  
THIS DRAWING SHOULD BE READ IN CONJUNCTION WITH KEY DRAWING 078-KEY.  
IF IN DOUBT, ASK.



**C** EXISTING FRONT ELEVATION  
P20 1:50@A1

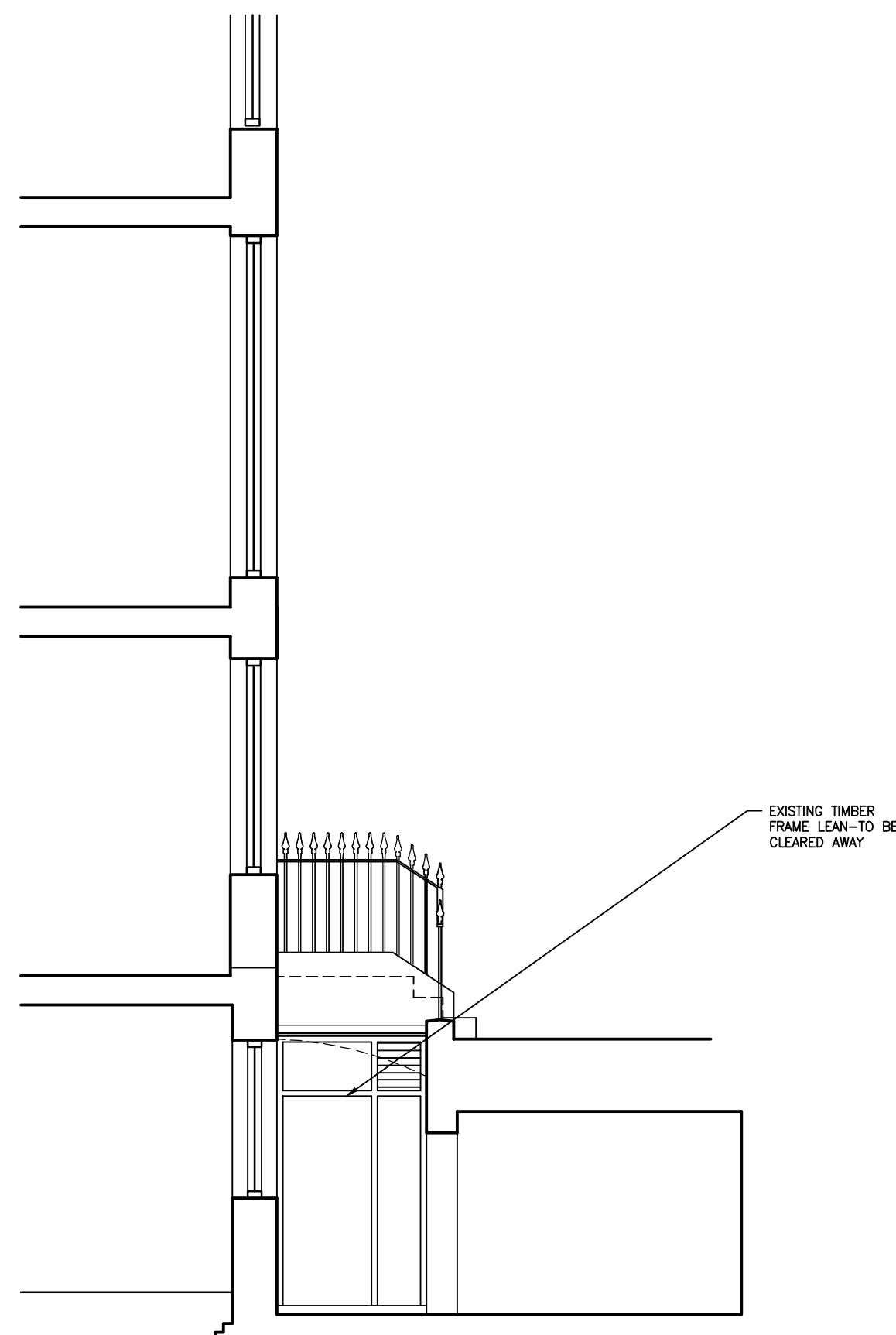

**D** EXISTING FRONT SECTION  
P20 1:50@A1



**G** PROPOSED APPROVED FRONT ELEVATION  
P20 1:50@A1

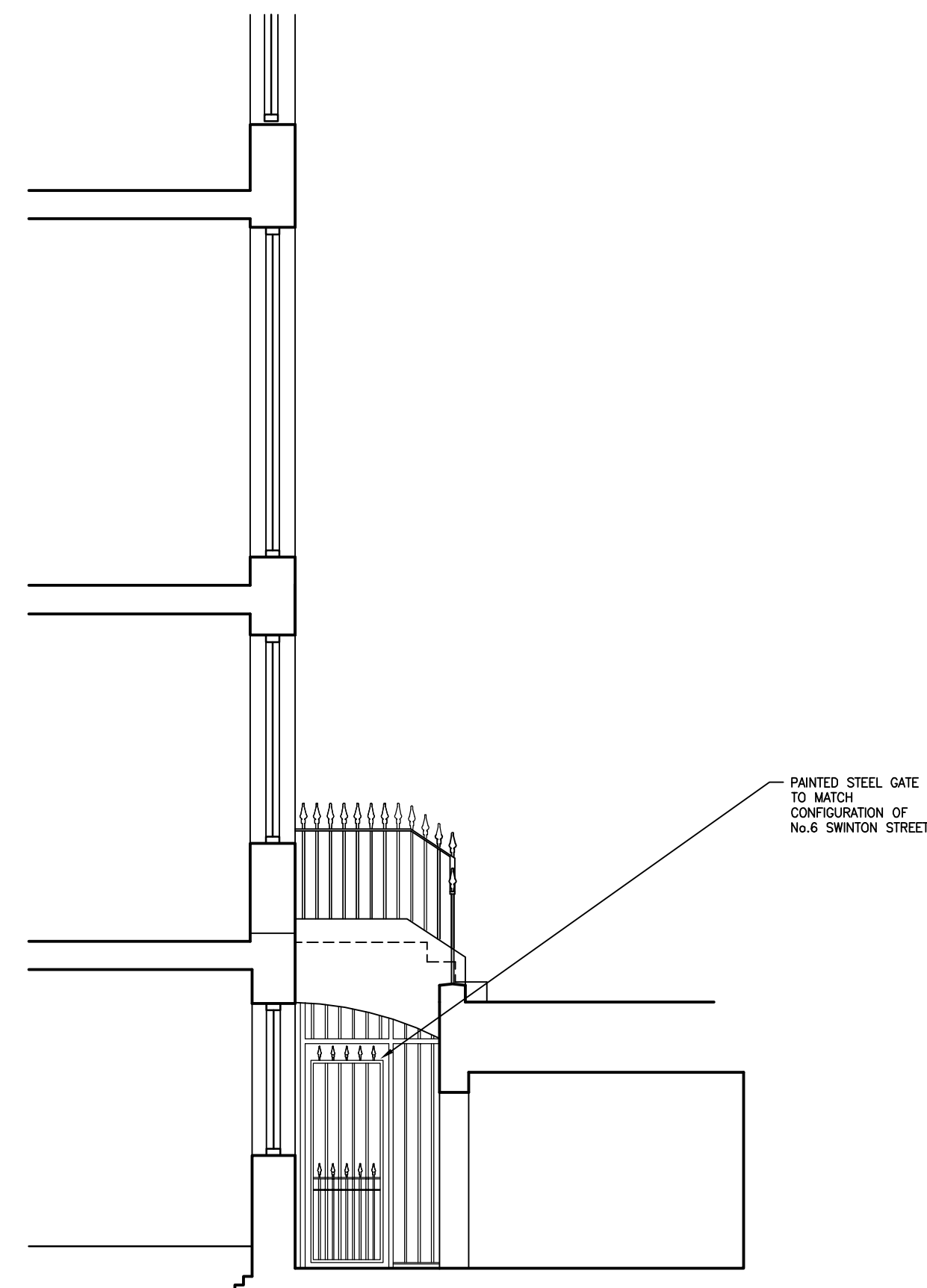

**H** PROPOSED FRONT SECTION  
P20 1:50@A1

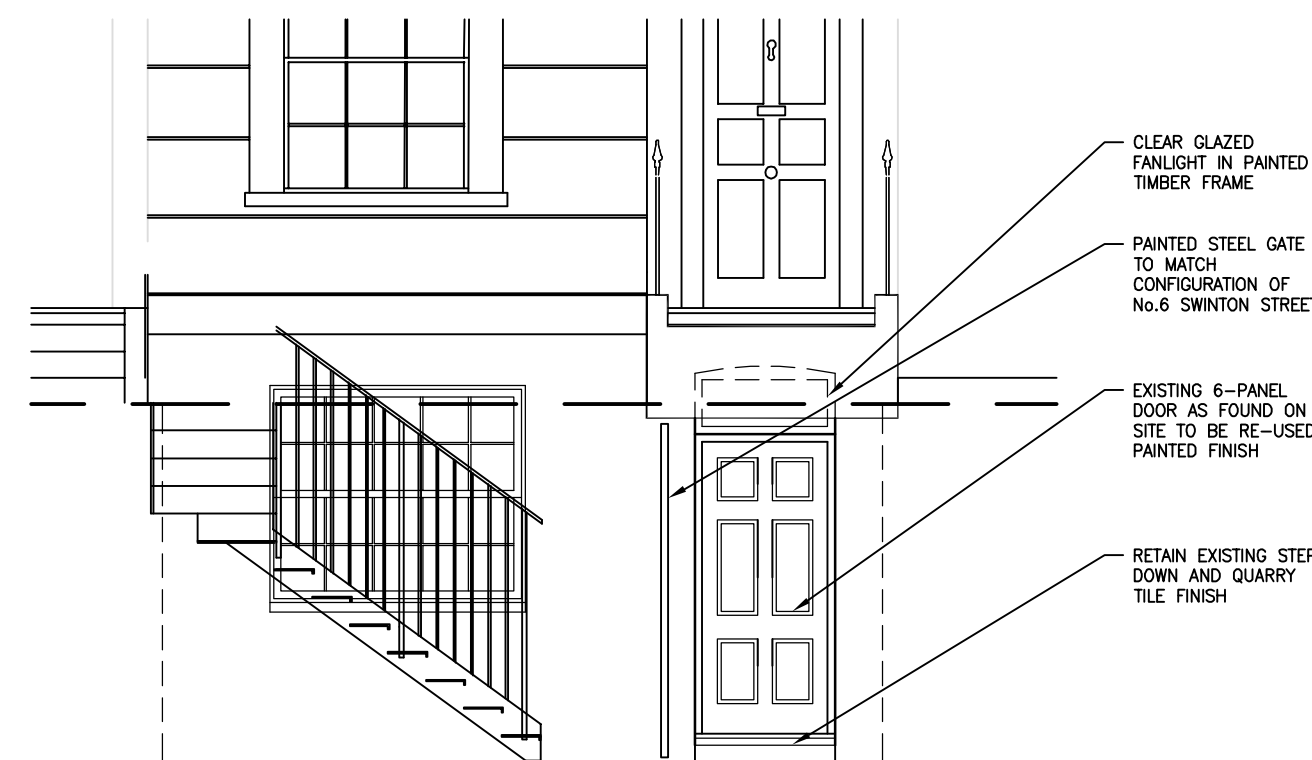

**J** PROPOSED FRONT BASEMENT ELEVATION  
P20 1:50@A1

**FOR APPROVAL**

REV: DESCRIPTION: BY: DATE:

**STEPHEN EVANS**  
ARCHITECT

287 Stoke Newington  
Church St.  
London,  
N16 9JH  
M. 07768 878 662  
E. steveevans287@gmail.com

CLIENT:  
**ROBERT INZANI**  
30 PLIMSOLL ROAD  
LONDON, N4 2EL

PROJECT:  
16 SWINTON STREET  
LONDON, WC1

TITLE:  
ALTERATIONS TO FRONT BASEMENT  
LIGHTWELL  
EXISTING AND PROPOSED LAYOUT

SCALE: 1:50@A1 DATE: DEC 2011 SE DRAWN: SE CHECKED: SE

JOB NO: DRG NO: REV:

**078 - P20**

COPYRIGHT OF STEPHEN EVANS. NO IMPLIED LICENSE EXISTS