

Please note that construction must only commence once planning, building control and any other approvals have been received. It is the responsibility of the owner/contractor to commence prior to these approvals.

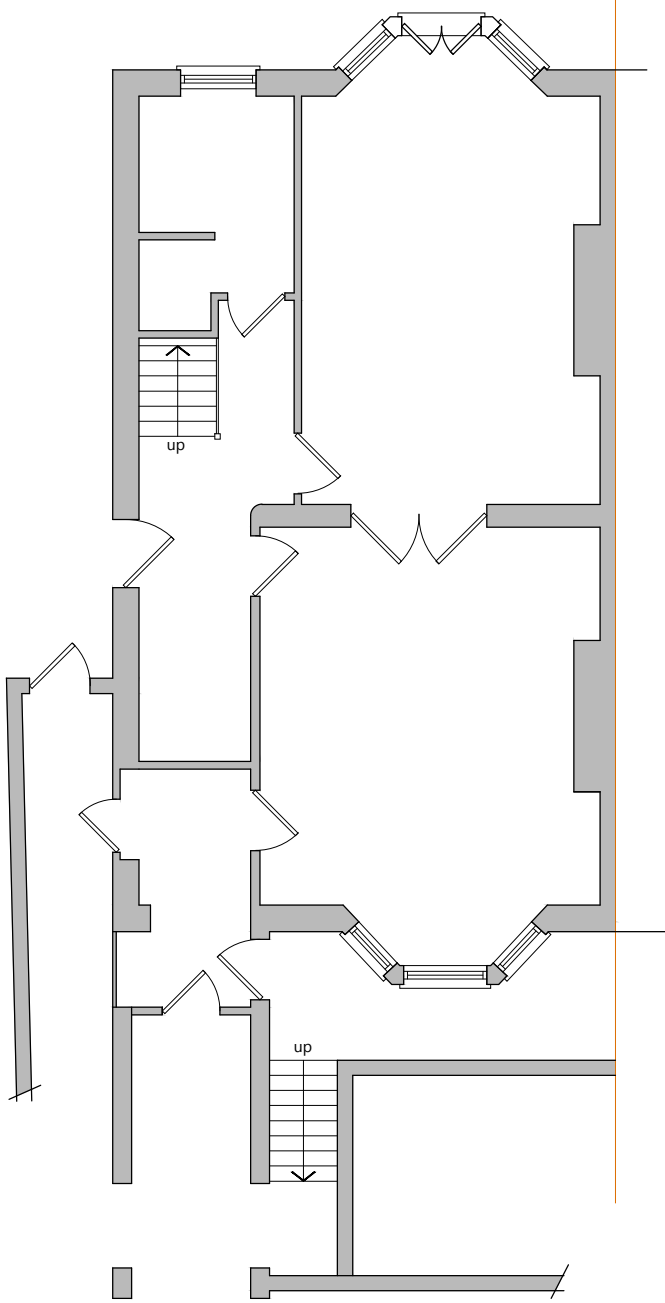

Existing Lower Ground Floor
Scale 1:100

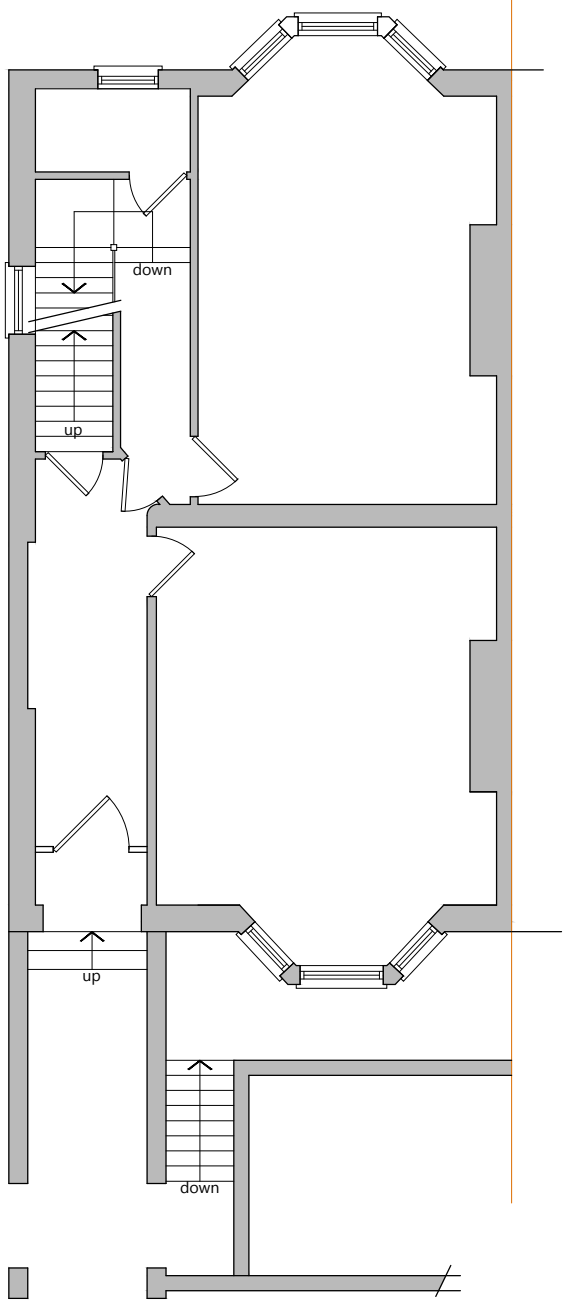

Existing Ground Floor
Scale 1:100

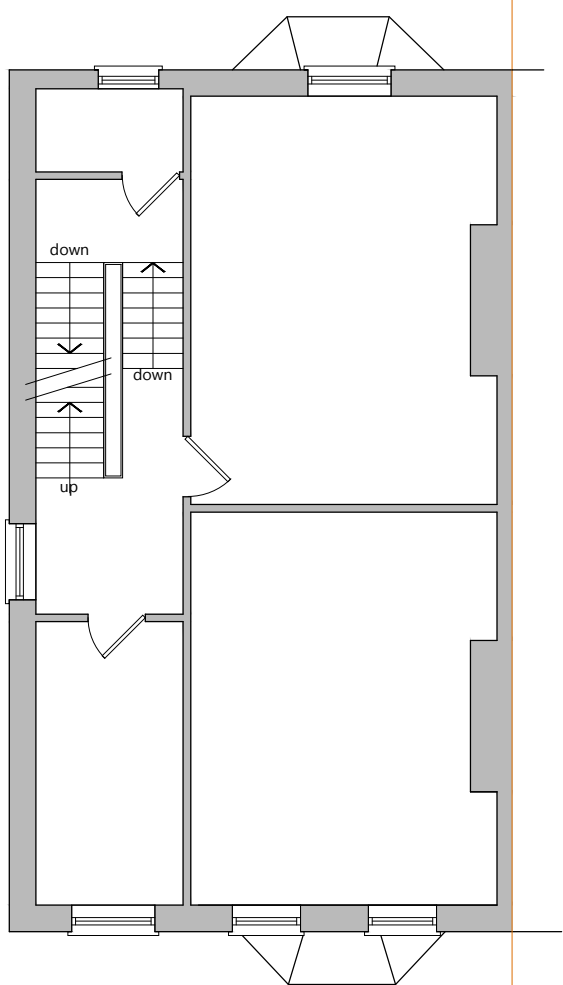

Existing First Floor
Scale 1:100

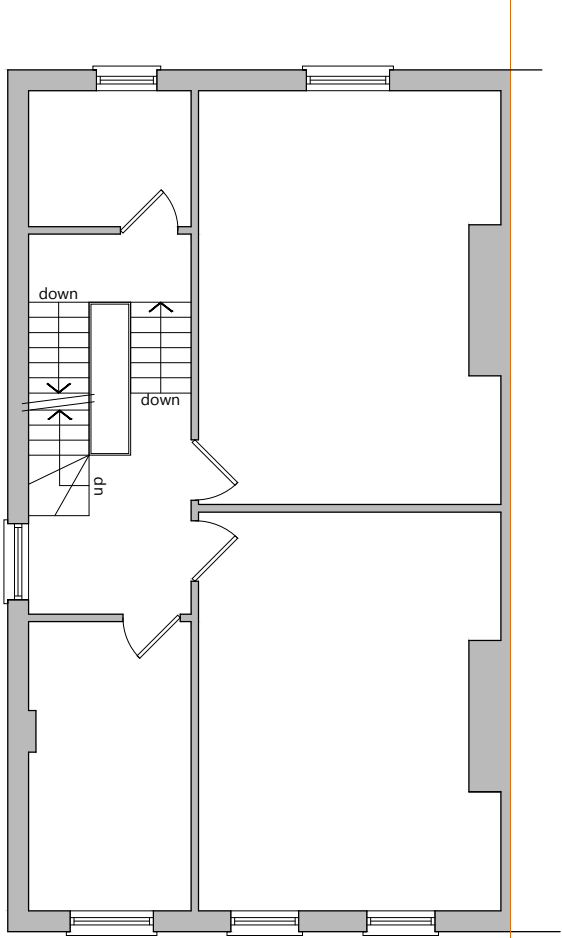

Existing Second Floor
Scale 1:100

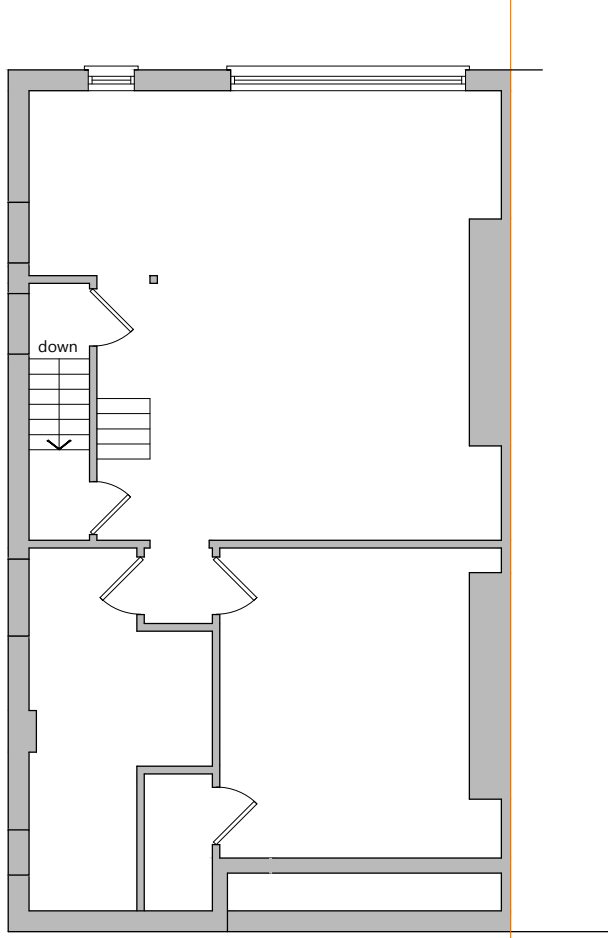

Existing Third Floor
Scale 1:100

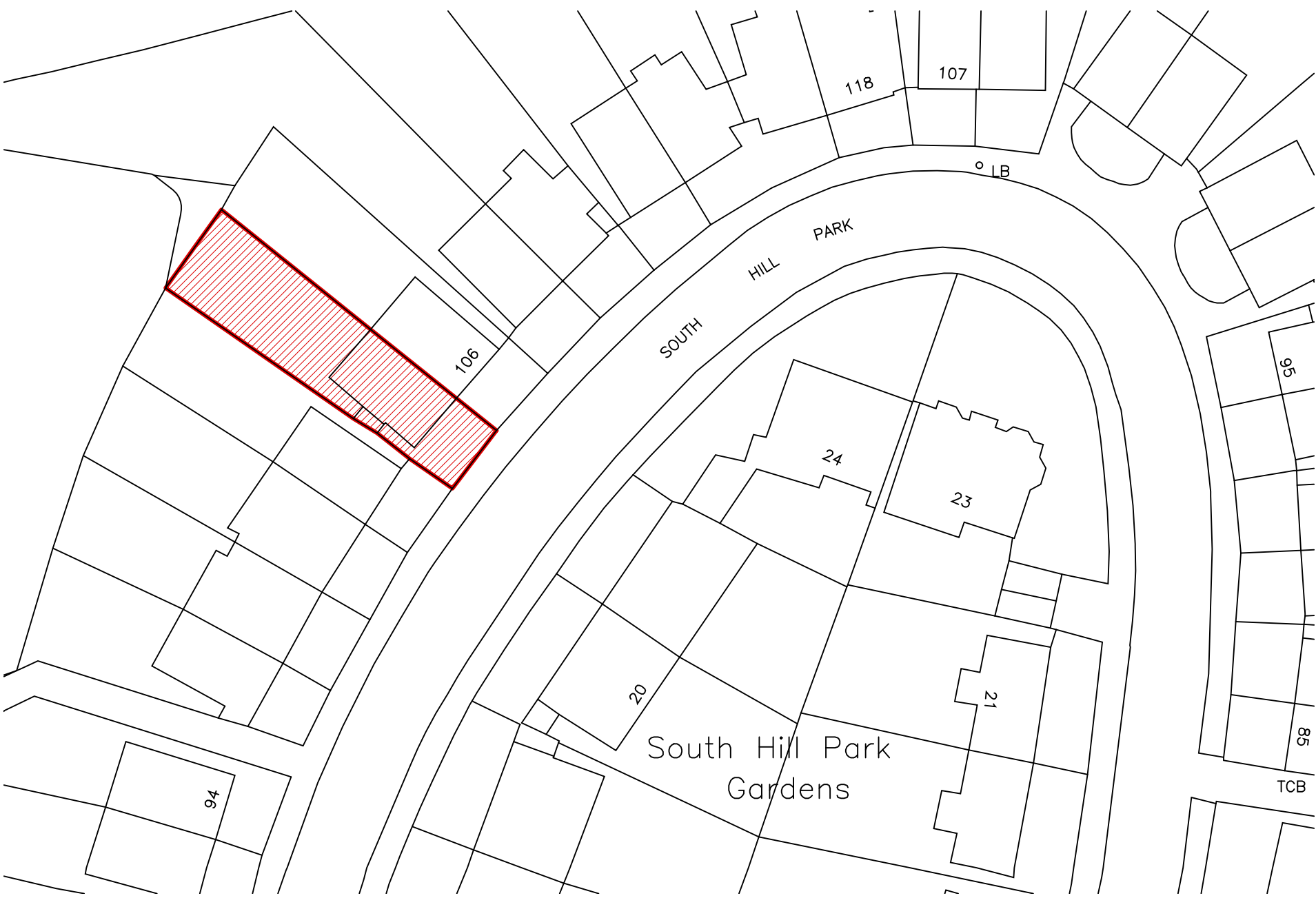

Existing Front Elevation
Scale 1:100

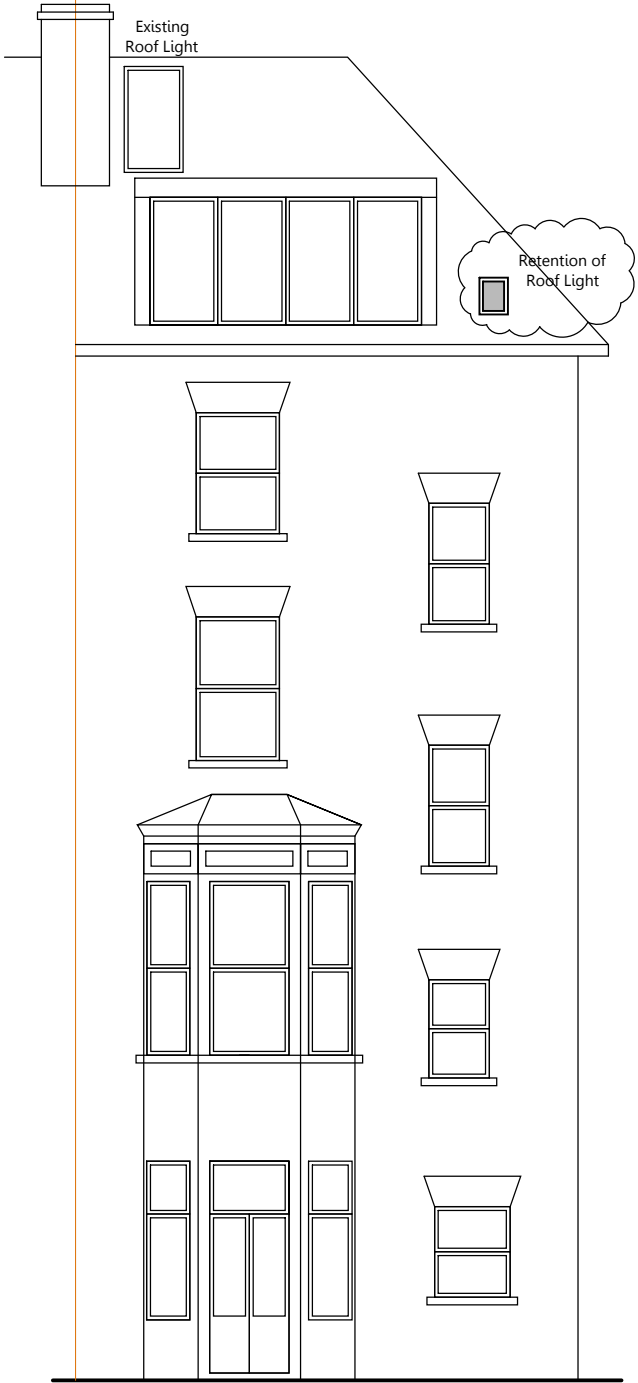

Existing Rear Elevation
Scale 1:100

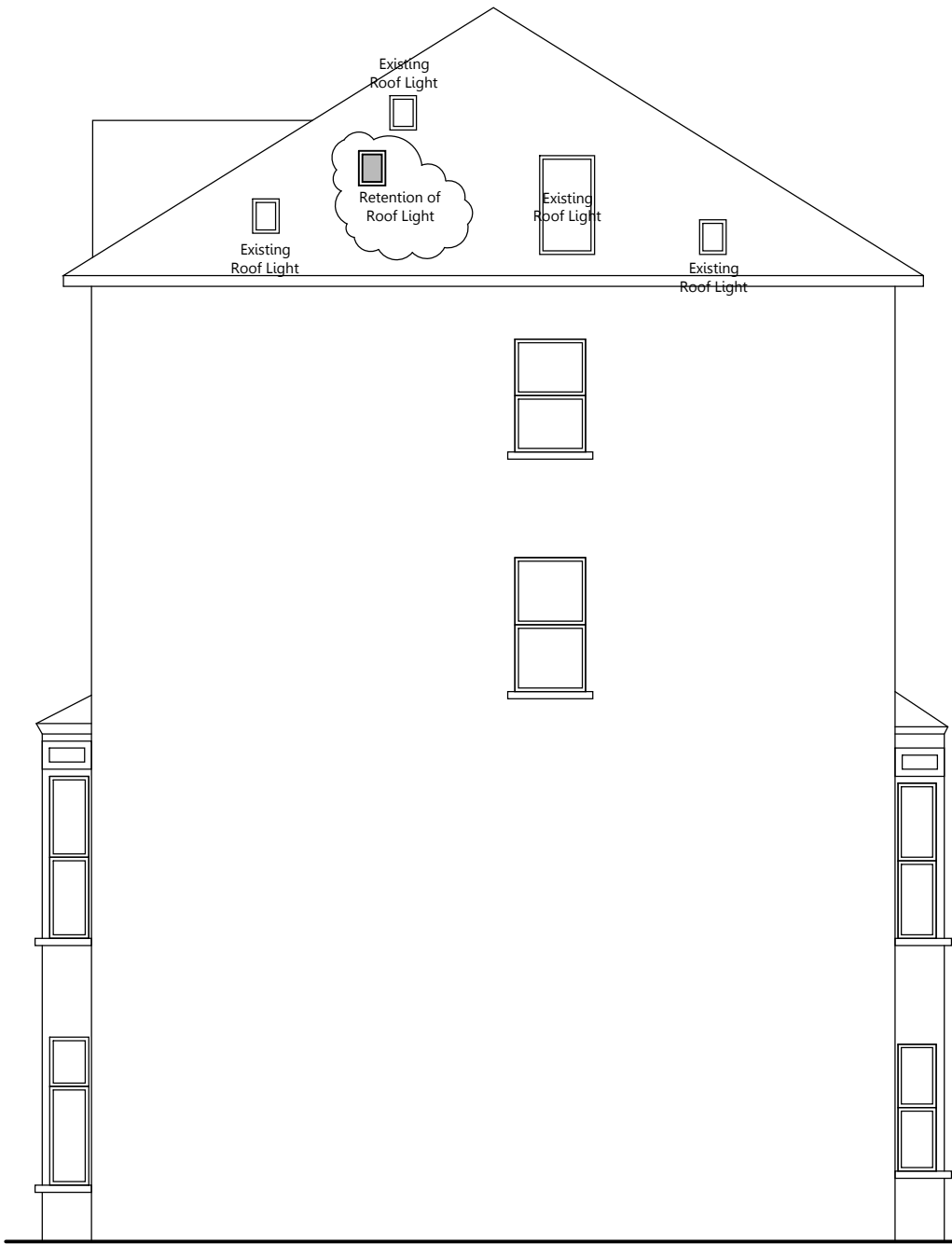

Existing Side Elevation
Scale 1:100

IMPORTANT GENERAL NOTE
The specification is to be read in conjunction with the plans/section details, and other associated Structural details as may be provided.
All work is to be carried out to the Local Authority Planning and Building Regulations Approval, and the Codes of Practice and British Standards as necessary.
All dimensions, levels, sizes, positions and locations of particulars as indicated on drawings are to be verified by the appointed Contractor on site prior to engaging in works. Any discrepancies must be reported to the Architect/Surveyor/Engineer or responsible person's immediately.
The Contractor is responsible for ensuring compliance with the CDM Regulations, and appropriate Health & Safety on site precautions.
The Client/Building Owner must obtain any necessary PARTY WALL AGREEMENTS, prior to engaging in the works on site.

Revision	Date	Description
E	03.06.12	Revision cloud added to roof lights concerned with this application

Scale	A2 @ 1:100
Revision	E
May-12	
Drawn By	AP

Client	Basalt Holdings Limited
Existing Plans & Elevations	
Site Address	104 South Hill Park LONDON NW3 2SN

 CONSTRUCT 360 ARCHITECTURAL BUILDING DESIGN
www.DontMoveExtend.com
info@construct360.co.uk 13 Oakdale Avenue, Kenton, HA3 0UJ Tel: 0208 206 0011
Drawing Number SHP104-1001E