

Proposed Front Elevation
Scale 1:100

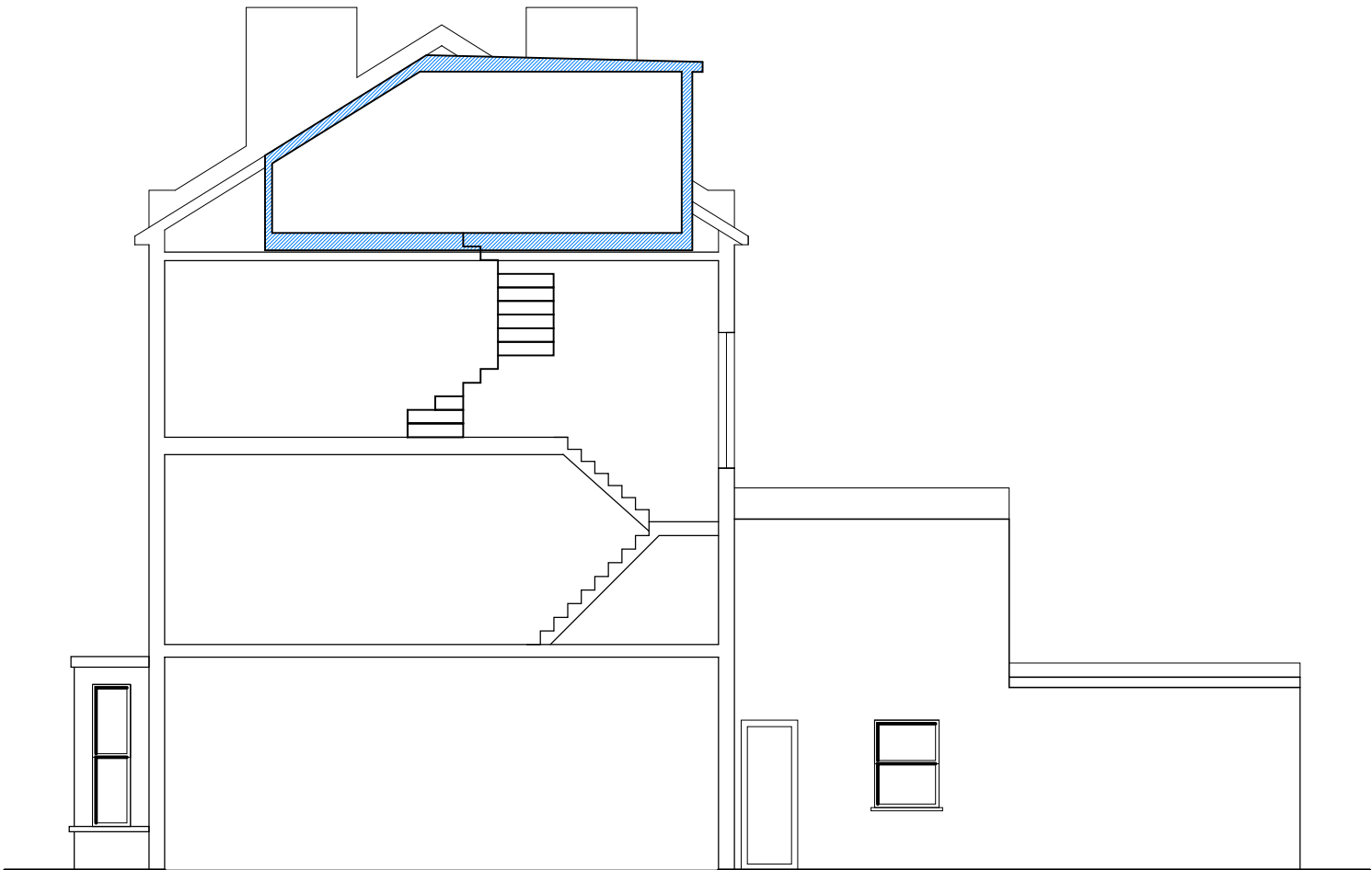

Proposed Side Elevation
Scale 1:100

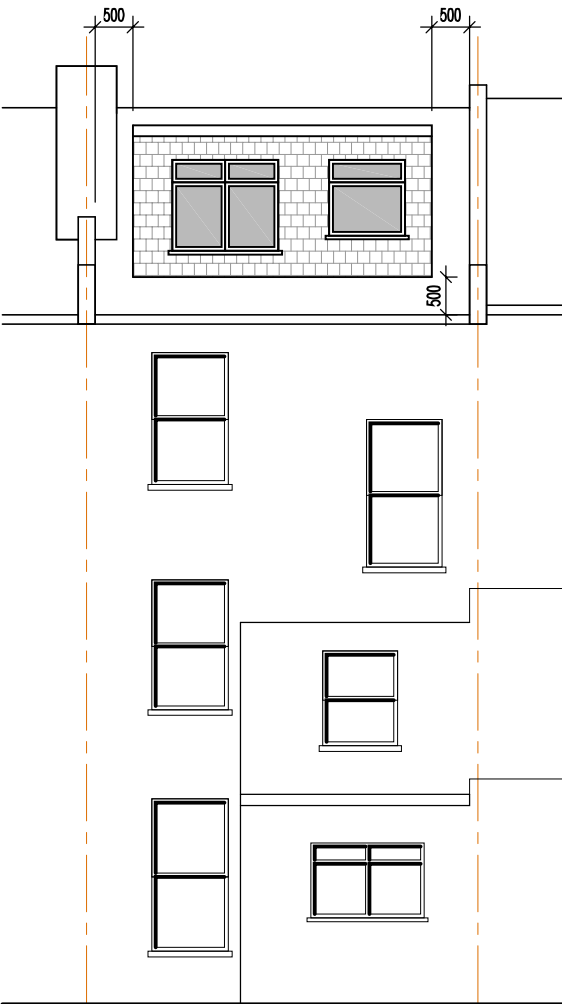

Proposed Rear Elevation
Scale 1:100

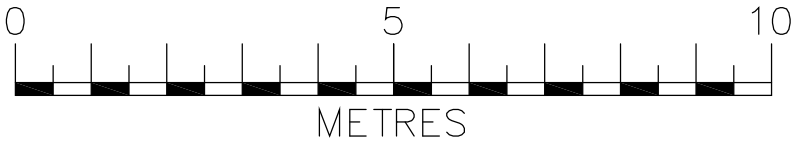

<div>IMPORTANT GENERAL NOTE</div> <div>The specification is to be read in conjunction with the plans/section details, and other associated Structural details as may be provided.</div> <div>All work is to be carried out to the Local Authority Planning and Building Regulations Approval, and the Codes of Practice and British Standards as necessary.</div> <div>All dimensions, levels, sizes, positions and locations of particulars as indicated on drawings are to be verified by the appointed Contractor on site prior to engaging in works. Any discrepancies must be reported to the Architect/Surveyor/Engineer or responsible person/s immediately.</div> <div>The Contractor is responsible for ensuring compliance with the CDM Regulations, and appropriate Health & Safety on site precautions.</div> <div>The Client/Building Owner must obtain any necessary PARTY WALL AGREEMENTS, prior to engaging in the works on site.</div>	Revision	Date	Description	Scale	Client	Mr K Patel	<div></div> <div>CONSTRUCT 360</div> <div>ARCHITECTURAL BUILDING DESIGN</div> <div>www.DontMoveExtend.com</div> <div>info@construct360.co.uk</div> <div>13 Oakdale Avenue, Kenton, HA3 0UJ</div> <div>Tel: 0208 206 0011</div> <div>Drawing Number</div> <div>LR64-1004</div>		
				A3 @ 1:100				Revision	Proposed Elevations
				Jun-12					
				Drawn By	Site Address	64 Loveridge Road London NW6 2DT			
				HAS/AP					