

Existing Ground Floor Plan
Scale 1:100

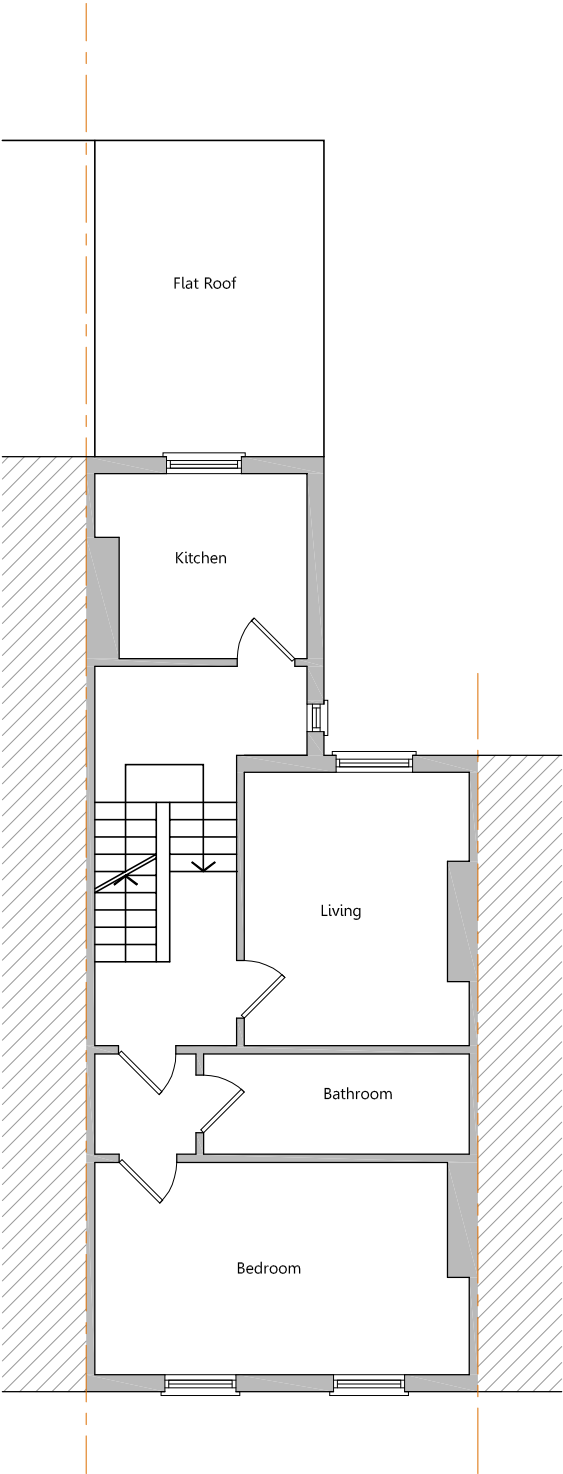

Existing First Floor Plan
Scale 1:100

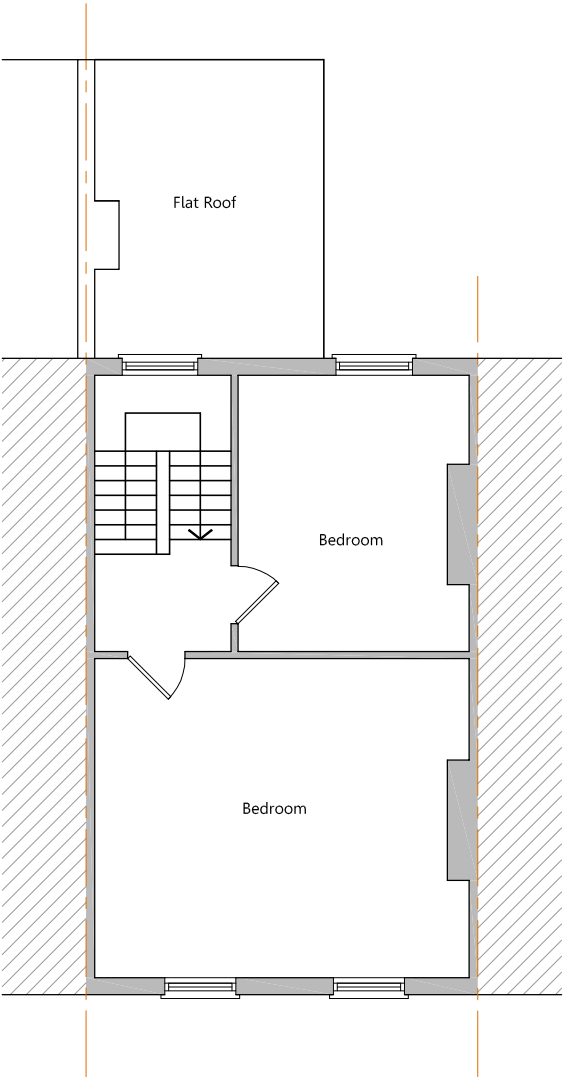

Existing Second Floor Plan
Scale 1:100

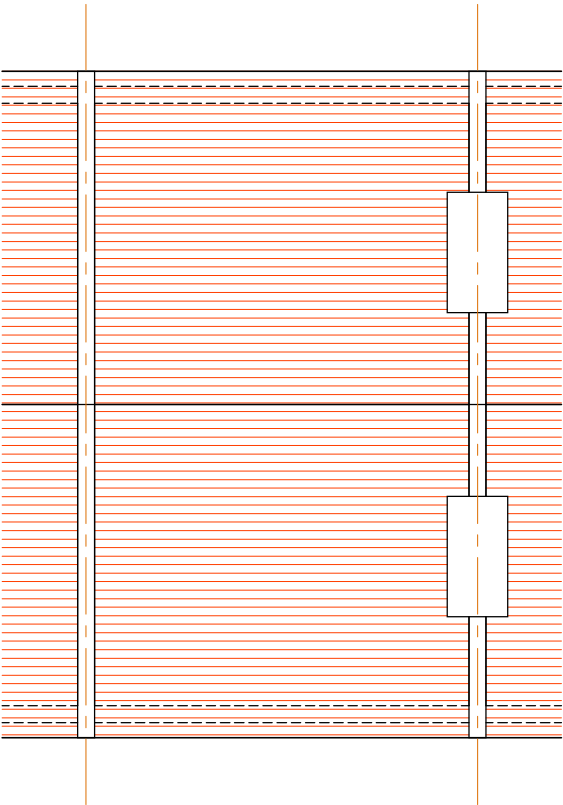

Existing Roof Plan
Scale 1:100

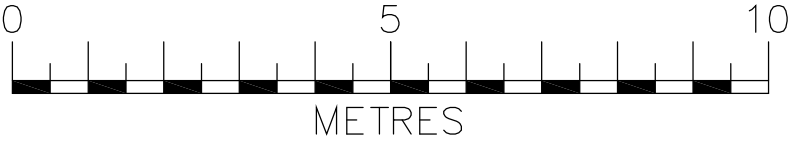

<p>IMPORTANT GENERAL NOTE The specification is to be read in conjunction with the plans/section details, and other associated Structural details as may be provided. All work is to be carried out to the Local Authority Planning and Building Regulations Approval, and the Codes of Practice and British Standards as necessary. All dimensions, levels, sizes, positions and locations of particulars as indicated on drawings are to be verified by the appointed Contractor on site prior to engaging in works. Any discrepancies must be reported to the Architect/Surveyor/Engineer or responsible person/s immediately. The Contractor is responsible for ensuring compliance with the CDM Regulations, and appropriate Health & Safety on site precautions. The Client/Building Owner must obtain any necessary PARTY WALL AGREEMENTS, prior to engaging in the works on site.</p>	Revision	Date	Description	Scale	Client
				A3 @ 1:100	Mr K Patel
				Revision	Existing Plans
				Jun-12	Site Address
				Drawn By	64 Loveridge Road London NW6 2DT
				HAS/AP	
					 CONSTRUCT ³⁶⁰ ARCHITECTURAL BUILDING DESIGN www.DontMoveExtend.com info@construct360.co.uk 13 Oakdale Avenue, Kenton, HA3 0UJ Tel: 0208 206 0011
					Drawing Number LR64-1001