

Wicklow Street

Britannia Street

40-44 Wicklow Street

Section DD

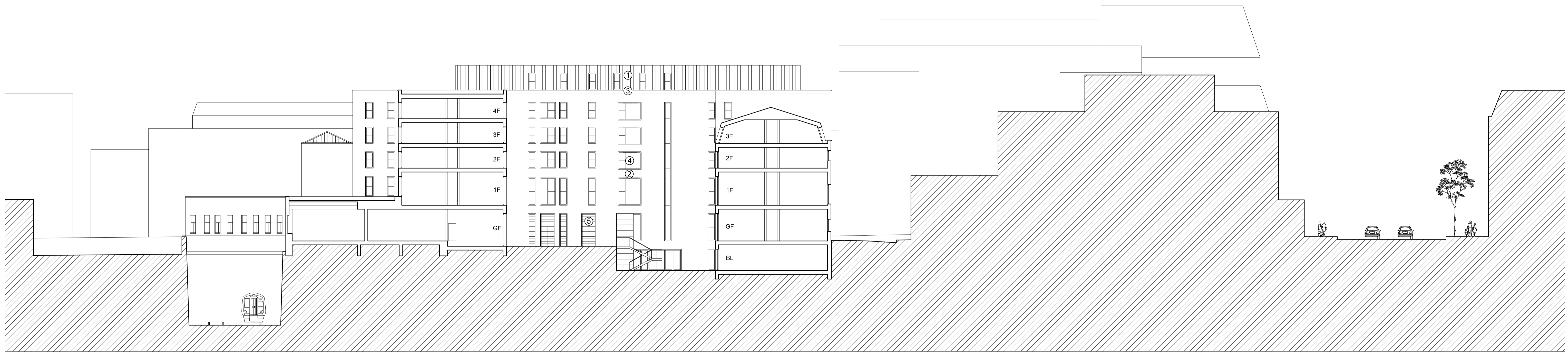

Wicklow Street

Royal National Throat Nose and Ear Hospital

Grays Inn Road

Section CC

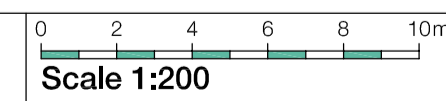
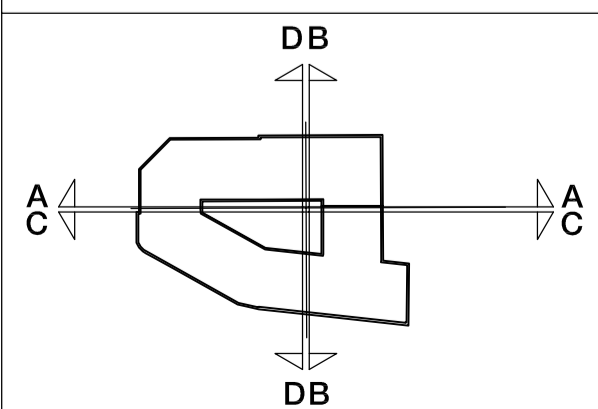

Proposed CC and DD Section

- ① Zinc composite panel
- ② Render
- ③ Slate grey wearing course brickwork
- ④ Metal framed window unit
- ⑤ RAL 9007 'Gun Metal' Grey Anodised Aluminium Louvre Panel

Project: Britannia Street London	Job No. 23083	Victoria House, Southampton Row Bloomsbury, London WC1B 4EA Tel +44 (0)20 7269 9400 Fax +44 (0)20 7269 9401	Rose Wharf, East Street Leeds LS9 8EE Tel +44 (0)113 224 5000 Fax +44 (0)113 224 5001
Title: Proposed CC and DD section		Piccadilly House, 49 Piccadilly Manchester M1 2AP Tel +44 (0) 161 212 1780	Info@careyjones.com www.careyjones.com
Scale: 1:200 @ A1, 1:400 @ A3 SES	Drawn By: SES		
Date: May 2012	Checked By: JSW		
Drawing No: (20)_201	Revision: A		

Location Plan	A Planning Application Rev. Des.	SES 07/06/12 JSW By Date Ch.	Contractor must verify all dimensions on site before commencing any work or shop drawings. If this drawing exceeds the quantities taken in any way the Architects are to be informed before the work is initiated. Only figured dimensions to be taken from this drawing. Do not scale off this drawing. Drawings based on Ordnance Survey and / or existing record drawings - design and drawing content subject to Site Survey, Structural Survey, Site Investigations, Planning and Statutory Requirements and Approvals. Authorised reproduction from Ordnance Survey Map with permission of the Controller of Her Majesty's Stationery Office. Crown Copyright reserved. careyjones chapmantolcher (Studio South) Limited Copyright.
---------------	-------------------------------------	---------------------------------	---