

40-44 Wicklow Street

Britannia Street

Wicklow Street

Section BB

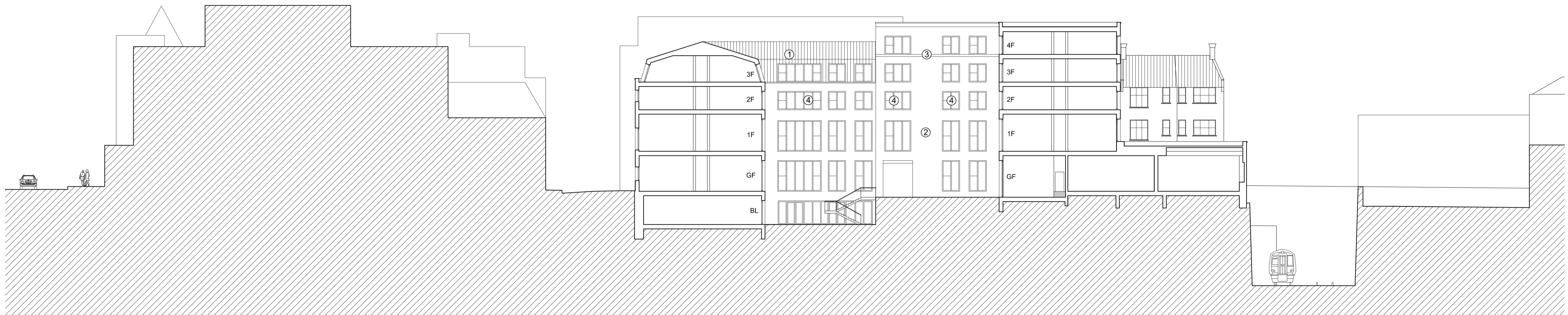

Grays Inn Road

Royal National Throat Nose and Ear Hospital

Wicklow Street

Section AA

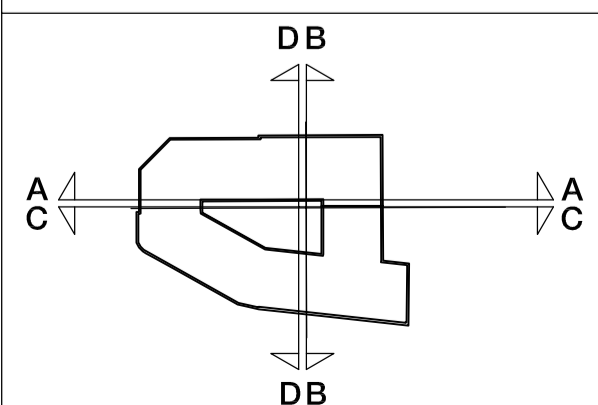

A Planning Application
Rev. Des.

SES 07/06/12 JSW
By Date Ch.

0 2 4 6 8 10m
Scale 1:200

Proposed AA and BB Section

Contractor must verify all dimensions on site before commencing any work or shop drawings. If this drawing exceeds the quantities taken in any way the Architects are to be informed before the work is initiated. Only figured dimensions to be taken from this drawing. Do not scale off this drawing. Drawings based on Ordnance Survey and / or existing record drawings - design and drawing content subject to Site Survey, Structural Survey, Site Investigations, Planning and Statutory Requirements and Approvals. Authorised reproduction from Ordnance Survey Map with permission of the Controller of Her Majesty's Stationery Office. Crown Copyright reserved. careyjones chapmantolcher (Studio South) Limited Copyright.

- ① Zinc composite panel
- ② Render
- ③ Slate grey wearing course brickwork
- ④ Metal framed window unit
- ⑤ RAL 9007 'Gun Metal' Grey Anodised Aluminium Louvre Panel

Project:
**Britannia Street
London**

Job No.
23083

Title:
Proposed AA and BB section

Scale:
1:200 @ A1, 1:400 @ A3 SES

Date:
May 2012

Drawn By:
JSW

Checked By:
JSW

Revision:
A

Victoria House, Southampton Row
Bloomsbury, London WC1B 4EA
Tel +44 (0)20 7269 9400
Fax +44 (0)20 7269 9401

Rose Wharf, East Street
Leeds LS9 8EE
Tel +44 (0)113 224 5000
Fax +44 (0)113 224 5001

Piccadilly House, 49 Piccadilly
Manchester M1 2AP
Tel +44 (0) 161 212 1780

Info@careyjones.com
www.careyjones.com

careyjones
chapmantolcher

Planning