

BLOCK C

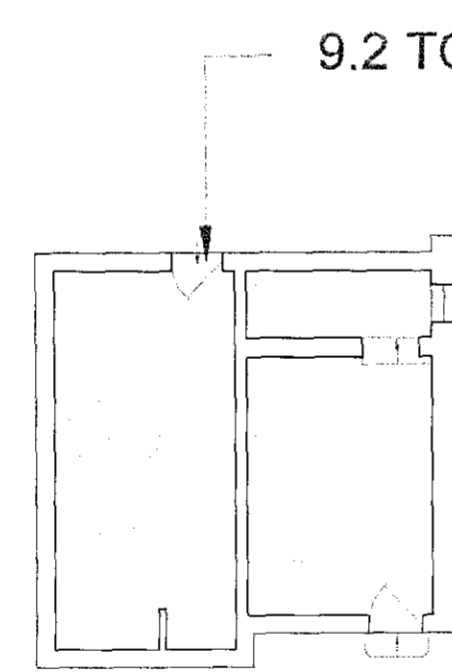

BLOCK F

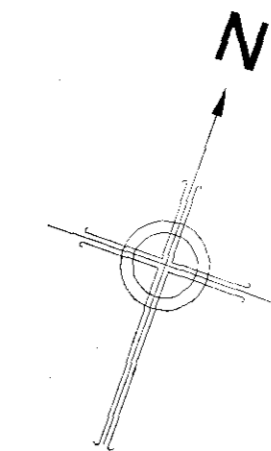

Do not scale from this drawing
All dimensions to be checked on site

Notes: Existing floor plan has been measured and provided by Camden, all information contained in this drawing (including digital data) should be checked & verified prior to any fabrication or construction.

Amendments:

A- Annotations added	15-05-2012
----------------------	------------

Drawing type:
PLANNING

Client: London Borough of Camden

Project: Condition and Sustainability Project
Beckford Primary School
Dornfell Street, NW6 1QL

Title: Existing Ground Floor Plan
Block E & F

Scale: 1:100 @ A1 **Date:** 09/03/2009

Drawn: SC **Checked:** RJL

Drg.no: 116246/BECK/06 **Rev:** A



Watts Group PLC
1 Great Tower Street
London EC3R 5AA

T: +44 (0)20 7280 8000
F: +44 (0)20 7280 8001
W: Watts-international.com

Existing Ground Floor Plan Block E & F
SCALE: 1:100

