

Notes

These plans and specifications prepared by Robert Dye Associates as instruments of professional service shall remain the property of Robert Dye Associates

These plans may not be copied or re-used without the express written consent of Robert Dye Associates. The use of these plans for construction is permitted only when specifically released for construction reference by a dated authorised signature.

These plans are project and site specific and shall only be used for their intended purpose unless otherwise permitted by written consent of Robert Dye Associates.

All dimensions shown are indicative and must be double checked on site by the contractor. Any inconsistencies found must be reported to Robert Dye Associates.

DO NOT SCALE FROM THE DRAWING

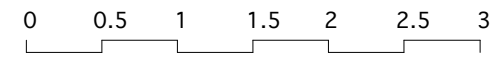
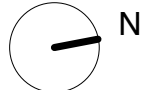

Rev	Date	Notes
A	170512	Amendment to the timber trellis

robertdye
 Robert Dye Associates
 Unit A2 Linton House 39-51 Highgate Road London NW5 1RS
 tel: 020 7267 9388 www.robertdye.com
 fax: 020 7267 9345 email: info@robertdye.com

project	14 Railey Mews	project no	219
drawing	Proposed First floor Plan	scale	1:50 @ A3
drawing no	PA 002	drawn by	ki
rev	A	date	0512.11
		dwg status	planning