

Roof Plan

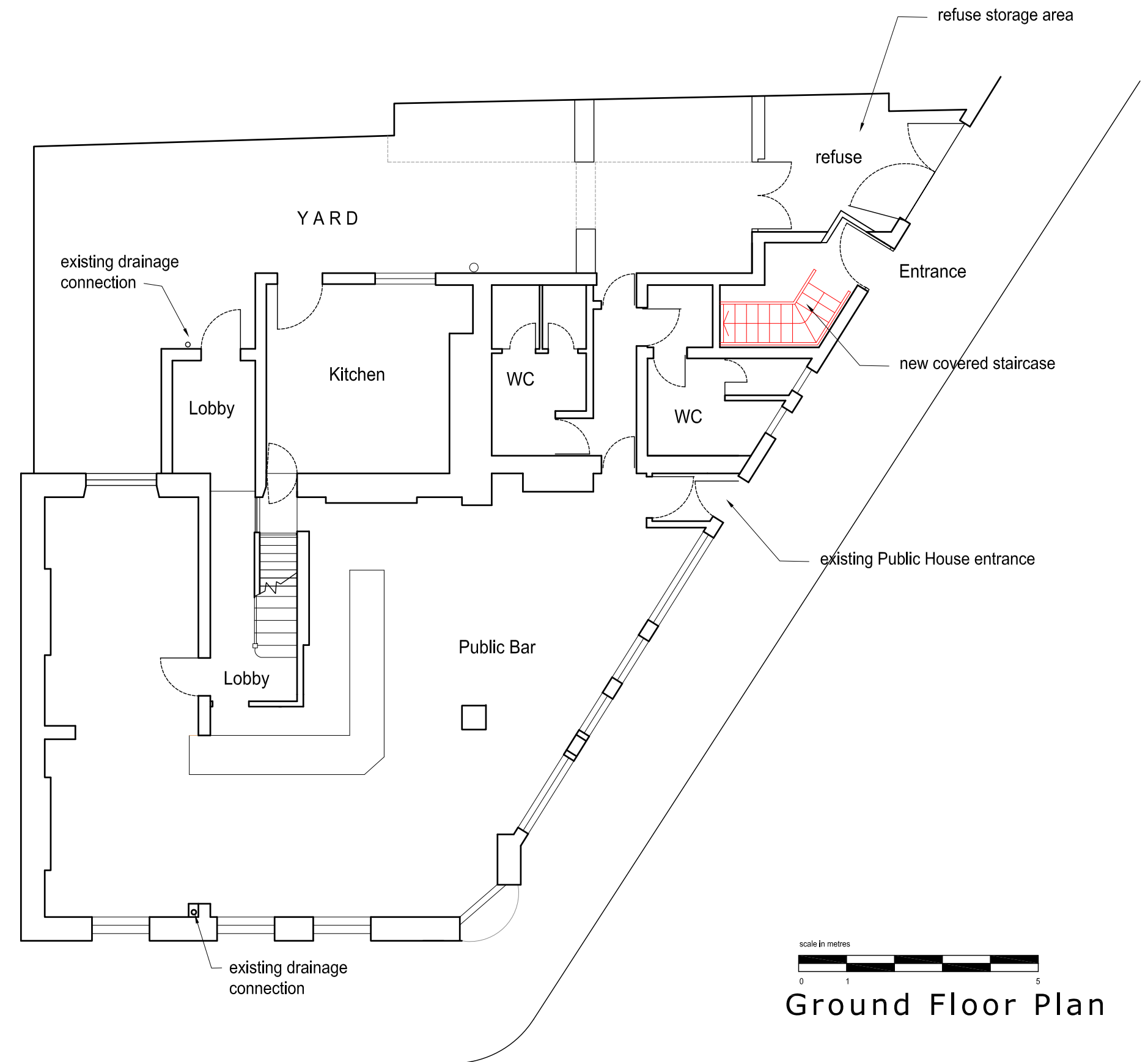

Ground Floor Plan

REVISIONS

planning application

gordon curtis architects

moor court glenmore road
tel 020 7586 6065

LONDON NW3 4DE
mail@gordoncurtis.com

project: 77 Castle Road London NW1 8SU

drawing: Floor plans as proposed sheet 1 of 2

date: June 2012

scale: 1:100 @A3

dwg no: 1108 10

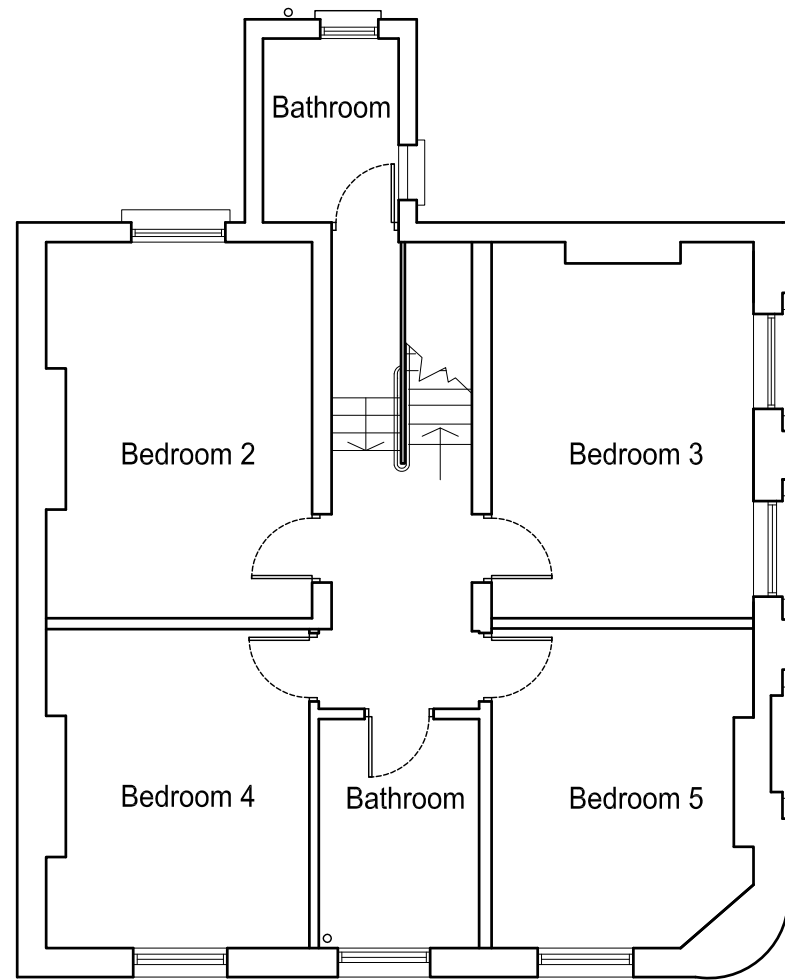

Second Floor Plan

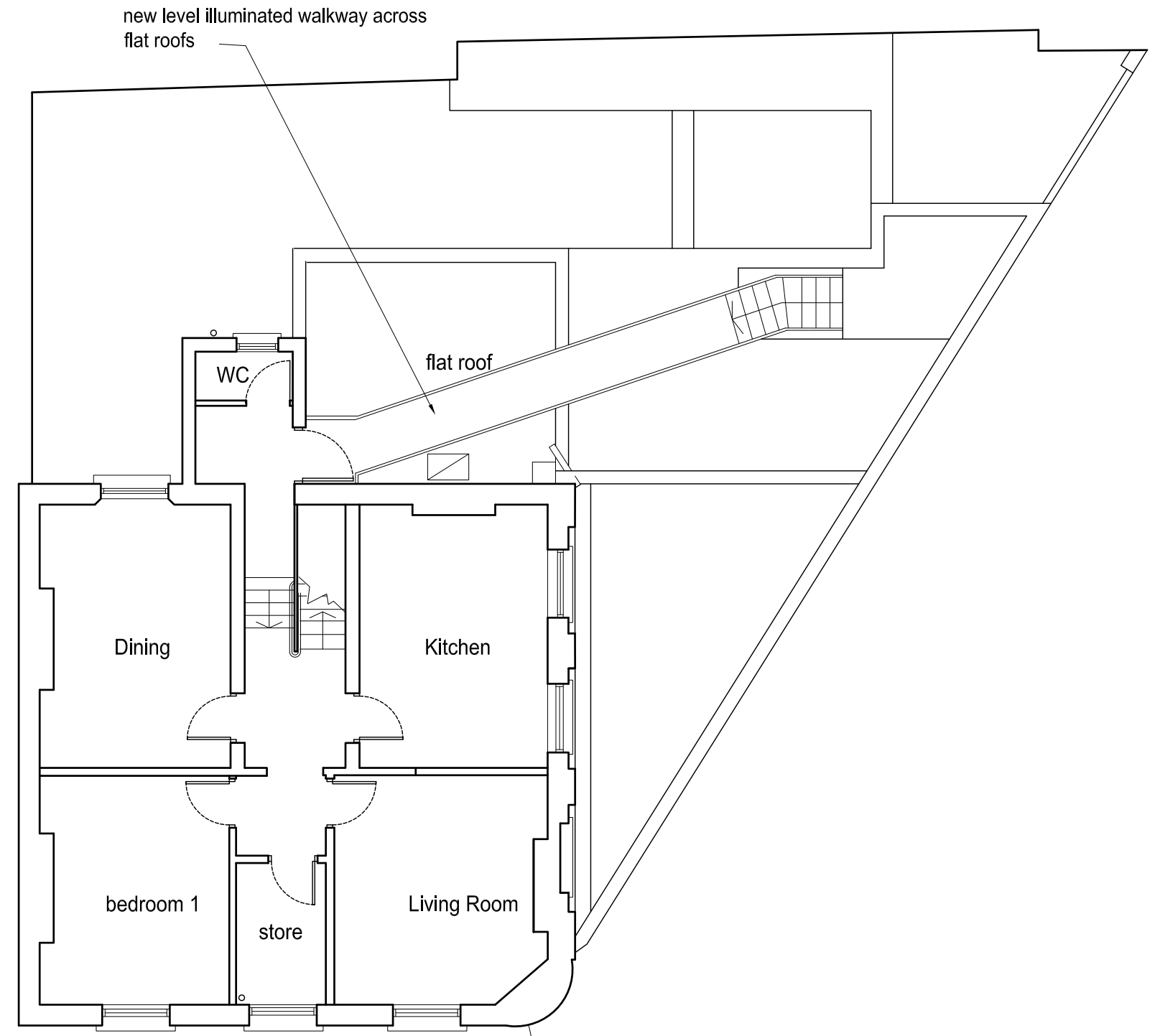

First Floor Plan

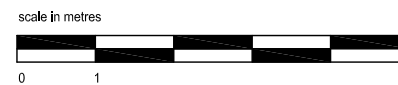

REVISIONS

planning application

gordon curtis architects

moor court glenmore road
tel 020 7586 6065

LONDON NW3 4DE
mail@gordoncurtis.com

project: 77 Castle Road London NW1 8SU
drawing: Floor plans as proposed sheet 2 of 2

date: June 2012 scale: 1:100 @A3 dwg no: 1108 11

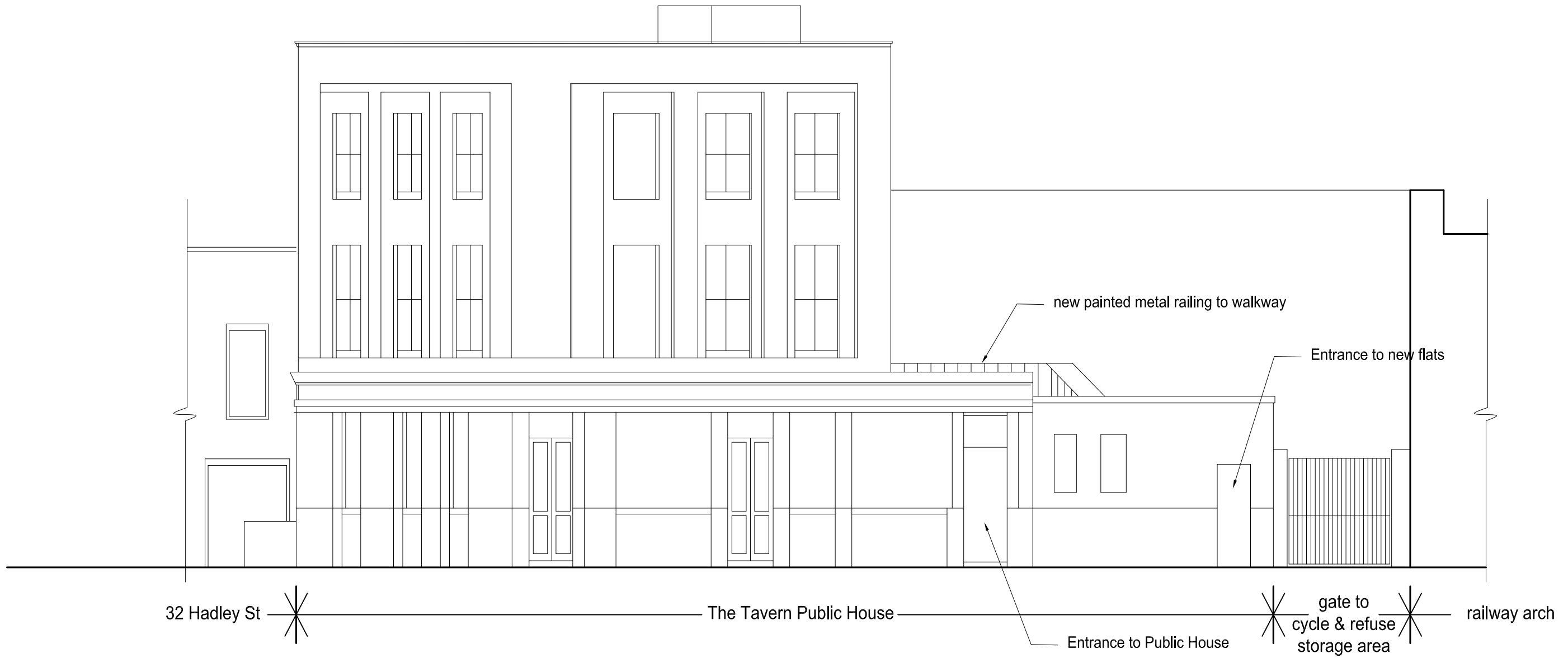

REVISIONS

planning application

gordon curtis *architects*

moor court glenmore road
tel 020 7586 6065

LONDON NW3 4DE
mail@gordoncurtis.com

project: 77 Castle Road London NW1 8ES
drawing: **North Elevation as proposed**

date: June 2012 scale: 1:100 @A3 dwg no: 1108 12

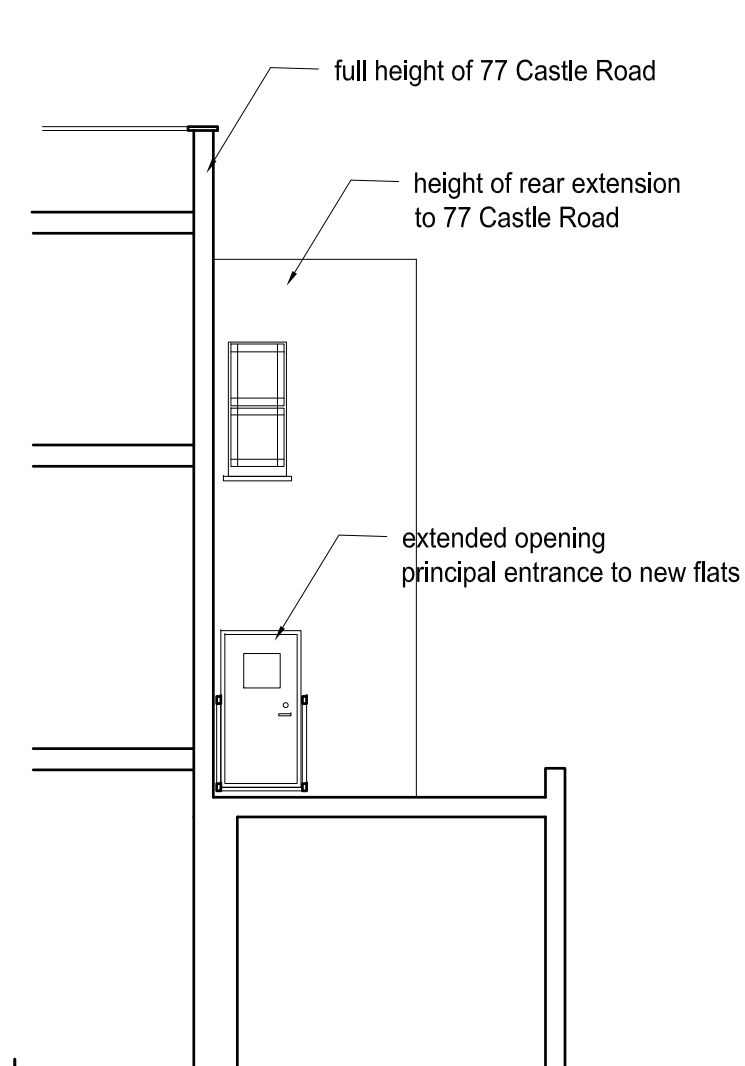

Part North Elevation
(section A - A)

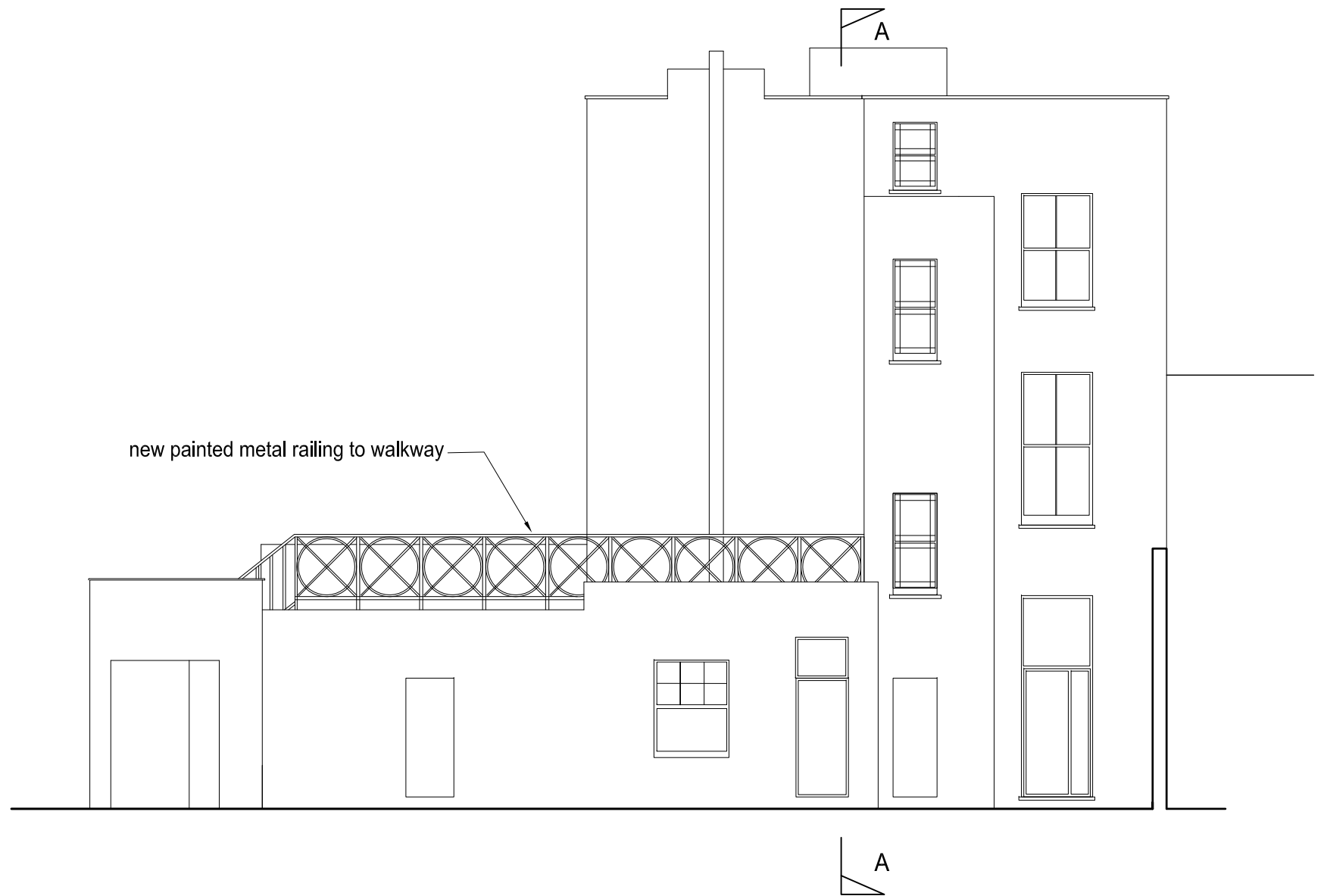

West Elevation (rear of Public House facing railway viaduct)

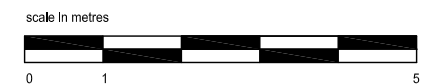

REVISIONS

planning application

gordon curtis *architects*

moor court glenmore road
tel 020 7586 6065

LONDON NW3 4DE
mail@gordoncurtis.com

project: 77 Castle Road London NW1 8SU

drawing: West Elevation as proposed

date: June 2012 scale: 1:100 @A3 dwg no: 1108 13