

ALTERATIONS TO 6 THE OLD ORCHARD, NW3 FOR MARK AND ELAINE EISENTHAL
 LOWER GROUND FLOOR PLAN AS EXISTING
 scale 1:100@A3 date 26 10 10
 IAN HAY architect 11 Halton Road, London N1 2EN tel 020 7688 1589
 drawing no. 122/01.20 01 11

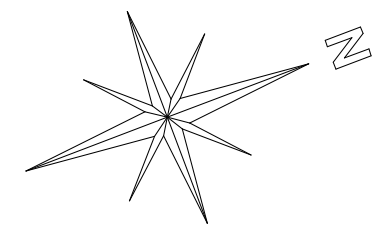
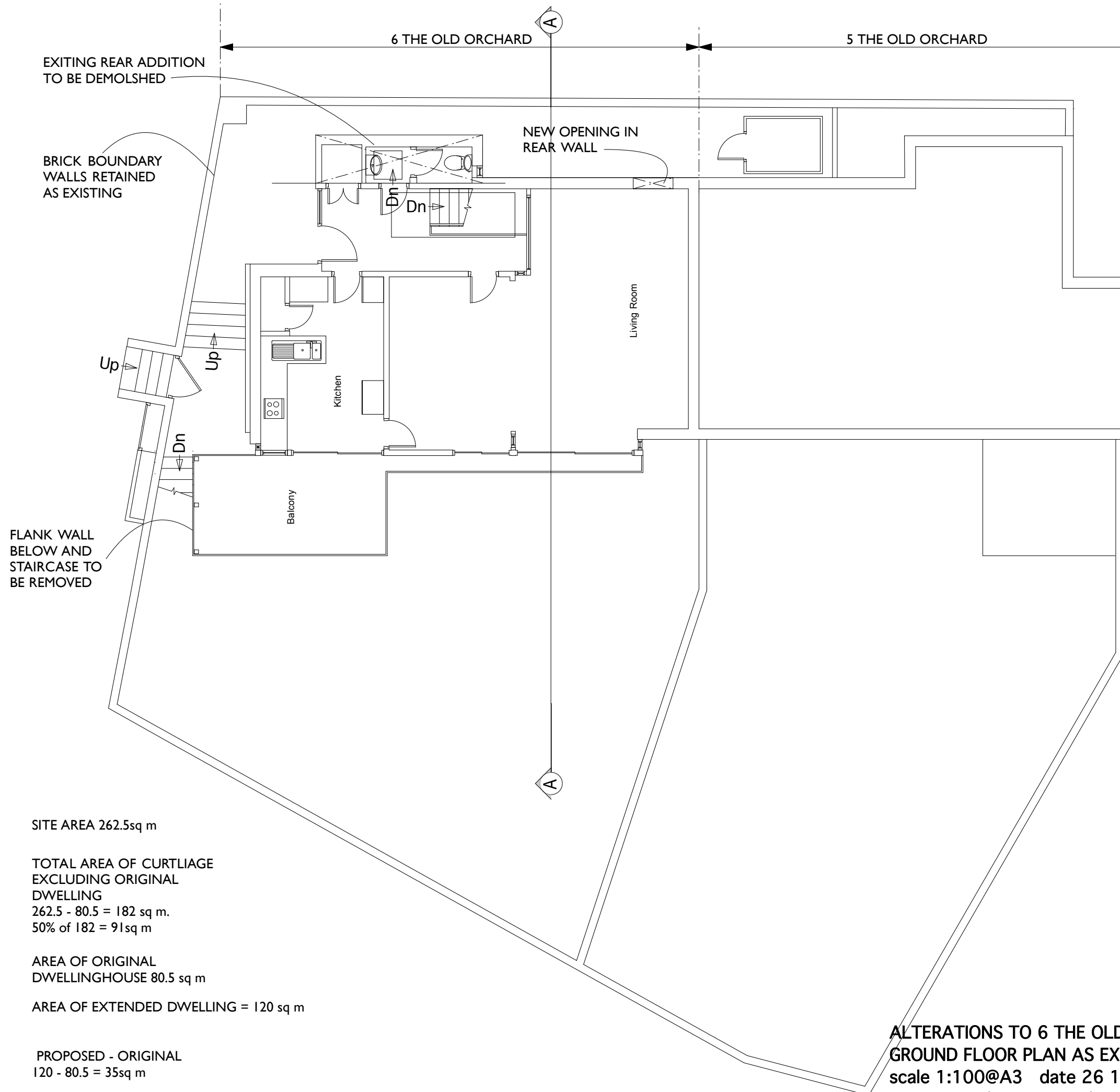

SITE AREA 262.5sq m

TOTAL AREA OF CURTLIAGE
EXCLUDING ORIGINAL
DWELLING
262.5 - 80.5 = 182 sq m.
50% of 182 = 91sq m

AREA OF ORIGINAL
DWELLINGHOUSE 80.5 sq m

AREA OF EXTENDED DWELLING = 120 sq m

PROPOSED - ORIGINAL
120 - 80.5 = 35sq m

**ALTERATIONS TO 6 THE OLD ORCHARD, NW3 FOR MARK AND ELAINE EISENTHAL
GROUND FLOOR PLAN AS EXISTING**

scale 1:100@A3 date 26 10 10

IAN HAY architect 11 Halton Road, London N1 2EN tel 020 7688 1589

drawing no. 122/02.20 01 11

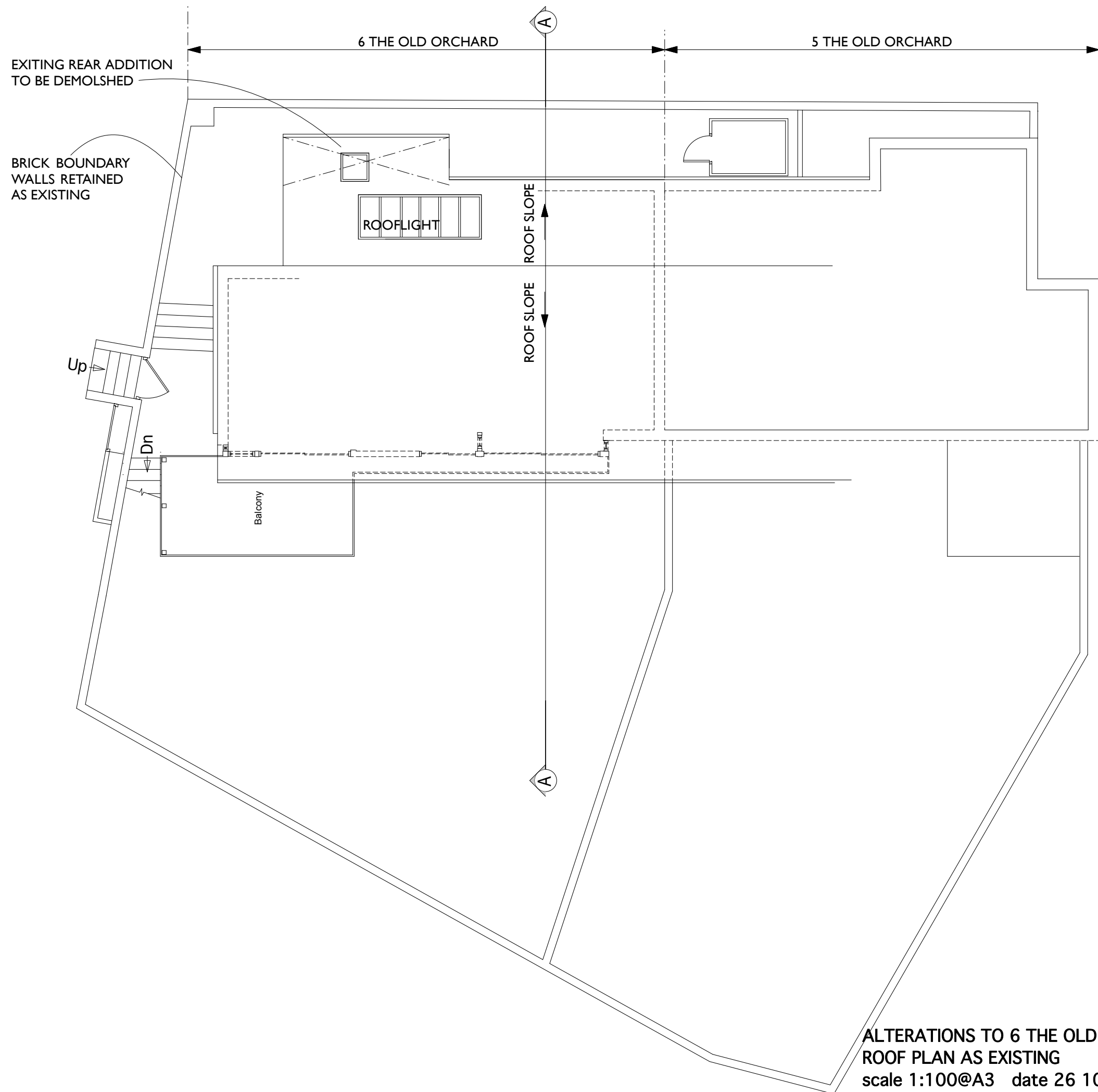

ALTERATIONS TO 6 THE OLD ORCHARD, NW3 FOR MARK AND ELAINE EISENTHAL
 ROOF PLAN AS EXISTING
 scale 1:100@A3 date 26 10 10
 IAN HAY architect 11 Halton Road, London N1 2EN tel 020 7688 1589
 drawing no. 122/03.20 01 11