

SITE KEY

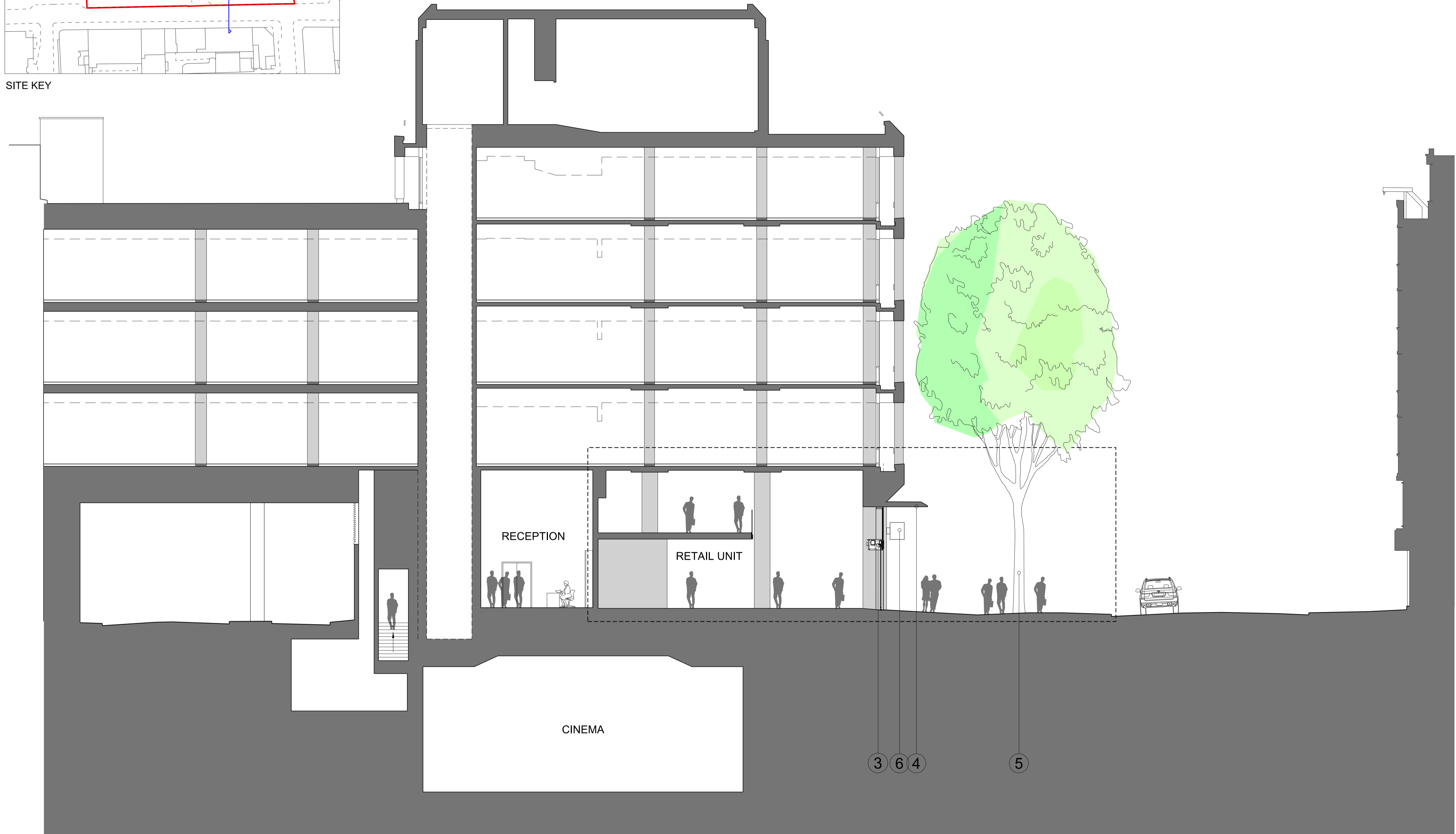

Notes:

Materials Key

- ① Proposed glazed facade
- ② Proposed anodised aluminium cladding
- ③ Glazing transom/signage band
- ④ Proposed canopy
- ⑤ Existing trees to be retained
- ⑥ Projecting signage to shop front

Denotes extent of proposed works within planning application

No 1 Stephen Street shown as consented scheme as permitted under application No. 2011/1069

No 2 Stephen Street Reception shown as consented scheme as permitted under application No. 2011/5552/P

A 09.07.12 Issued for planning
 - 16.03.12 Issued for planning

Revision:

ORMS
 Architecture
 Design

1 Pine Street London EC1R 0JH
 T 0207 833 8533 F 0207 837 7575
 E orms@orms.co.uk

Project CENTRAL CROSS

Drawing title Proposed Section B-B

Scale 1:100 @ A1 Drwg. No.
 1:200 @ A3
 Date December '11 **1917 PL 109** Rev. A

Status For information For tender For construction

Do not scale. All dimensions to be confirmed on site. Information contained in this drawing is the sole copyright of ORMS Designers & Architects Ltd. and is not to be reproduced without permission.

