

SITE KEY

PROPOSED FLOOR LEVELS (VERTICAL DIMENSIONS IN METERS)

ROOF FLOOR PL. 12.00
ROOF FLOOR PL. 11.00
ROOF FLOOR PL. 10.00
ROOF FLOOR PL. 9.00
ROOF FLOOR PL. 8.00
ROOF FLOOR PL. 7.00
ROOF FLOOR PL. 6.00
ROOF FLOOR PL. 5.00
ROOF FLOOR PL. 4.00
ROOF FLOOR PL. 3.00
ROOF FLOOR PL. 2.00
ROOF FLOOR PL. 1.00
ROOF FLOOR PL. 0.00
ROOF FLOOR PL. -1.00
ROOF FLOOR PL. -2.00
ROOF FLOOR PL. -3.00
ROOF FLOOR PL. -4.00
ROOF FLOOR PL. -5.00
ROOF FLOOR PL. -6.00
ROOF FLOOR PL. -7.00
ROOF FLOOR PL. -8.00
ROOF FLOOR PL. -9.00
ROOF FLOOR PL. -10.00
ROOF FLOOR PL. -11.00
ROOF FLOOR PL. -12.00

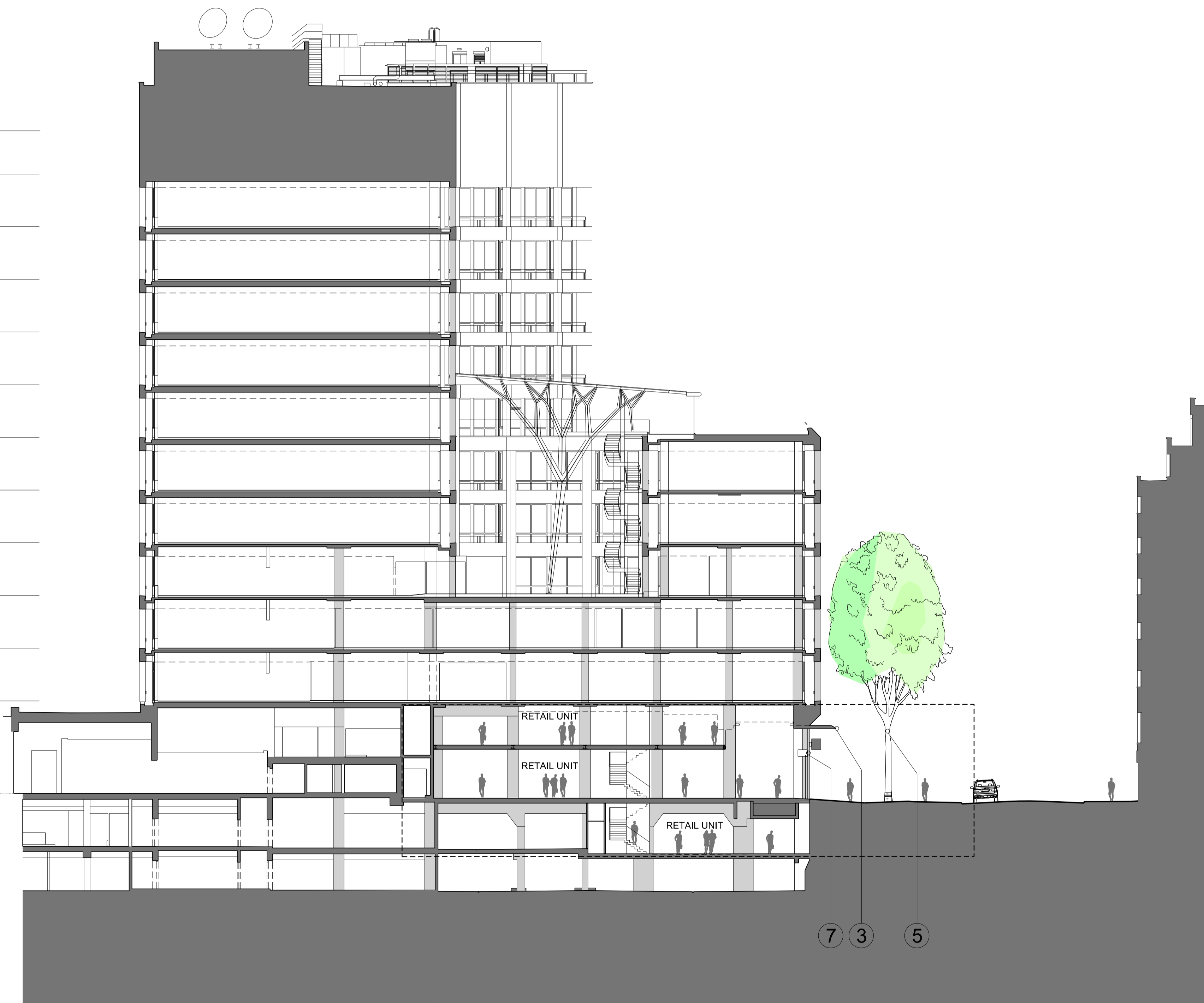

TOTTENHAM COURT ROAD

PROPOSED

- Notes:
- Materials Key
- ① Metal cladding to columns
 - ② Proposed glazed shop front
 - ③ Proposed canopy
 - ④ Integrated lighting within canopy
 - ⑤ Existing trees to be retained
 - ⑥ Raised cross over
 - ⑦ Glazing transom/signage band
 - ⑧ Projecting Signage to shopfront
- Denotes extent of proposed works within planning application

No 1 Stephen Street shown as consented scheme as permitted under application No. 2011/1069

No 2 Stephen Street Reception shown as consented scheme as permitted under application No. 2011/5552/P

A	09.07.12	Issued for planning
-	16.03.12	Issued for planning

Revision:

ORMS
Architecture Design

1 Pine Street London EC1R 0JH
T 0207 833 8533 F 0207 837 7575
E orms@orms.co.uk

Project CENTRAL CROSS
Drawing title Proposed Section A-A

Scale 1:200 @ A1
Scale 1:400 @ A3

Drwg. No. 1917 PL 108 Rev. A

Date December '11

Status For information For tender For construction

Do not scale. All dimensions to be confirmed on site. Information contained in this drawing is the sole copyright of ORMS Designers & Architects Ltd. and is not to be reproduced without permission.