

SITE KEY

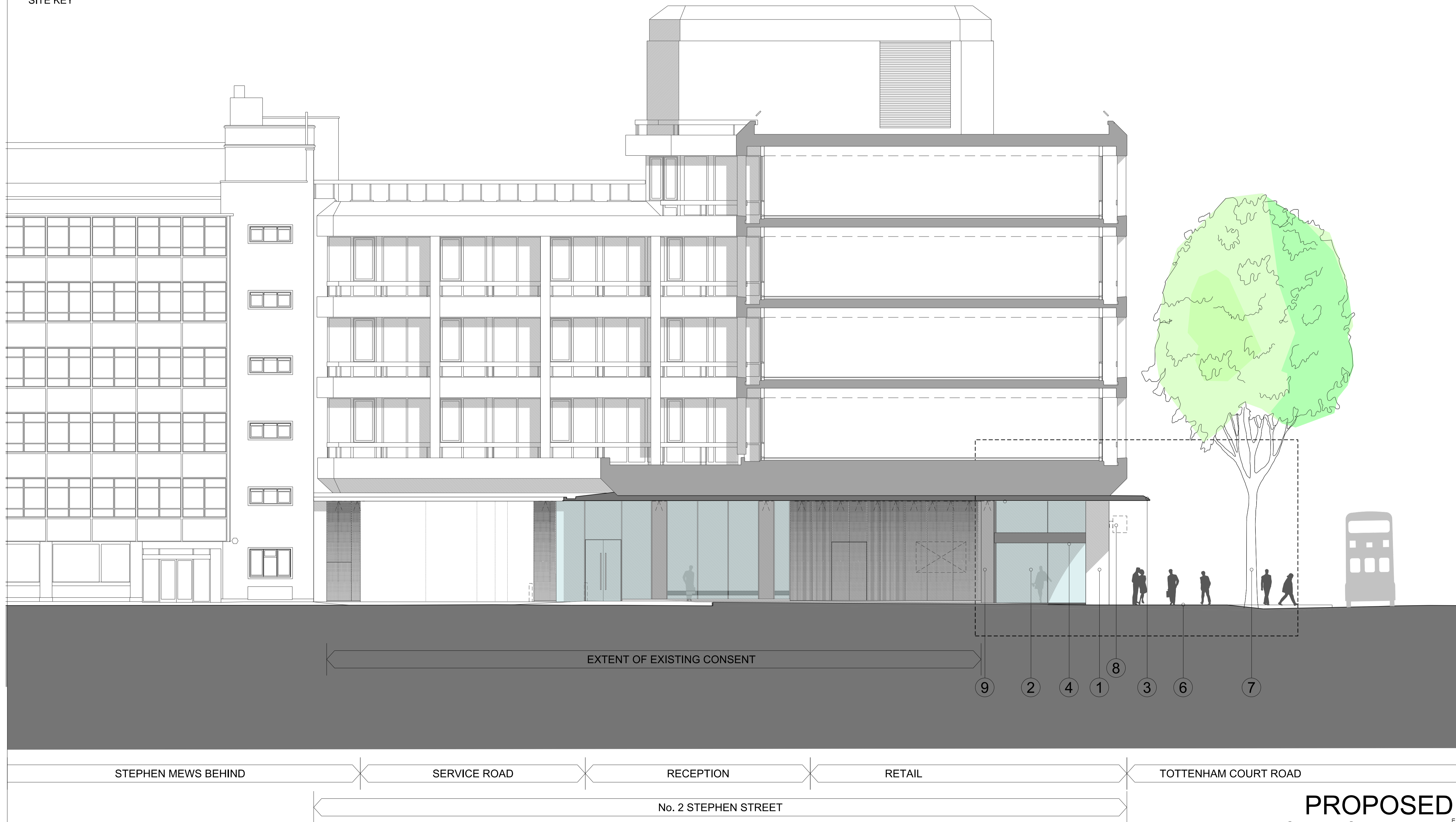

Notes:

Materials Key

- ① Existing granite column face
- ② Proposed glazed shop front
- ③ Proposed canopy
- ④ Integrated lighting within canopy
- ⑤ Existing trees to be retained
- ⑥ Raised cross over
- ⑦ Glazing transom/signage band
- ⑧ Projecting Signage to shopfront
- ⑨ Metal cladding to columns

Denotes extent of proposed works within planning application

No 1 Stephen Street shown as consented scheme as permitted under application No. 2011/1069

No 2 Stephen Street Reception shown as consented scheme as permitted under application No. 2011/5552/P

A 09.07.12 Issued for planning
 - 16.03.12 Issued for planning

Revision:

ORMS

Architecture Design

1 Pine Street London EC1R 0JH
 T 0207 833 8533 F 0207 837 7575
 E orms@orms.co.uk

Project CENTRAL CROSS

Drawing title Proposed No. 2 Stephen Street Elevation

Scale 1:100 @ A1 Drwg. No.

Date December '11 1917 PL 107 Rev. A

Status For information For tender For construction

Do not scale. All dimensions to be confirmed on site. Information contained in this drawing is the sole copyright of ORMS Designers & Architects Ltd. and is not to be reproduced without permission.