

NOTES:

Drawing to be read in conjunction with structural engineers (Samuely) and arboriculturists (Tree Projects) report.

Existing Lime Trees:

Roots to trees, as indicated on the plan, to be exposed and inspected to determine if any further measures can be taken to reduce damage to garden walls.

Existing Garden Boundary Walls:

Sections of existing brick walls and pliers to Gloucester Crescent pavement, as indicated on the plan, to be demolished due to sections of wall leaning towards pavement.

Sections of existing brick walls to Oval Road, as indicated, to be stitch repaired.

Section of existing brick wall that has collapsed, as indicated on the plan, to be demolished.

Existing bricks to be retained and reused to build replacement sections of wall in same positions. Walls to be re-built off existing foundations with reduced brick thickness or by localised installation of hand dug concrete piles to support bridging lintels over tree roots if required following investigation with tree specialist in attendance.

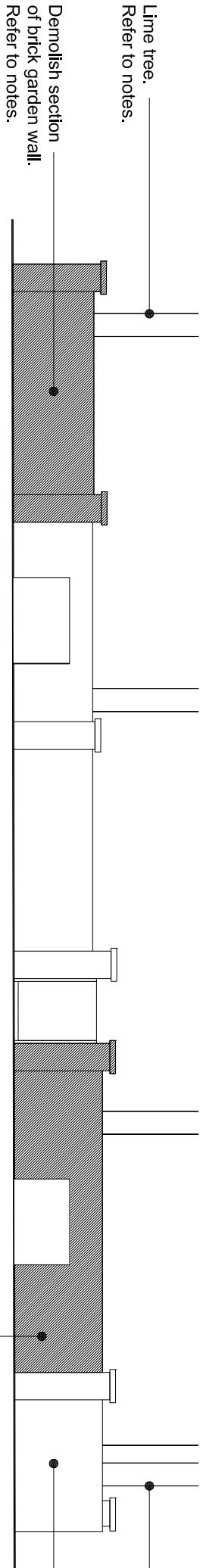

Boundary Wall Elevation to Gloucester Crescent - Existing/Demolition  
Scale 1:100 @ A3

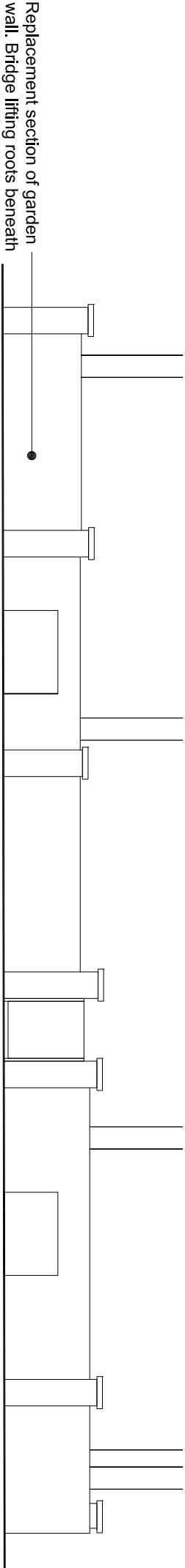

Boundary Wall Elevation to Gloucester Crescent - Proposed  
Scale 1:100 @ A3

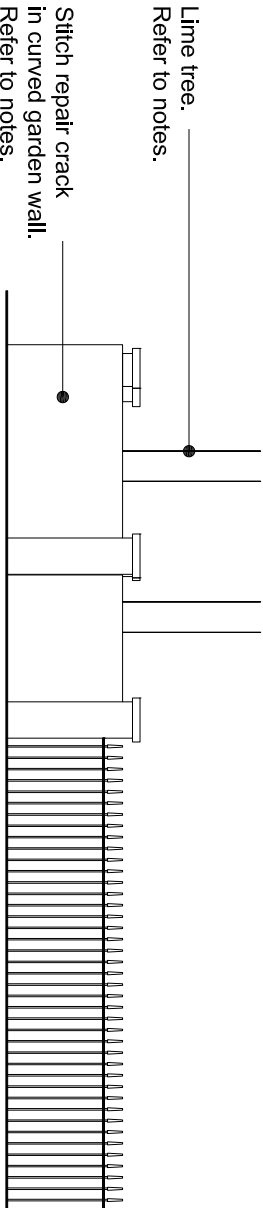

Boundary Wall Elevation to Oval Road - Existing/Demolition  
Scale 1:100 @ A3

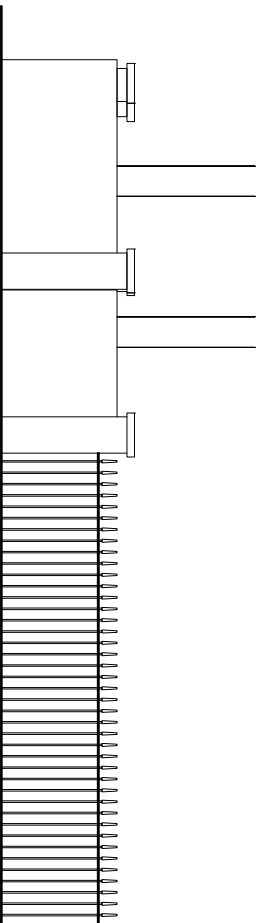

Boundary Wall Elevation to Oval Road - Proposed

No.	Date.	Revision.
-----	-------	-----------

Planning

Client. Stephanie Smith

Project. 49 Gloucester Crescent, London, NW1 7EG

Title. Existing & Proposed Boundary Wall Elevation

Date. June 2012

Drawn By. KMI Checked By.

Scale. 1:100 @ A3

Do not scale from this drawing.

Drawing No. 105-10-05  
Revision.