

NOTES:
This drawing is to be read in conjunction with all other drawings, relevant specifications and preliminary general conditions.

The Contractor is to check all drawings for dimensional and co-ordination accuracy. Any discrepancy shall be immediately reported to Kirsop Chartered Building Surveyors.

All dimensions are in millimetres.
Do not scale from these drawings.

This drawing remains the copyright of Kirsop Chartered Building Surveyors.

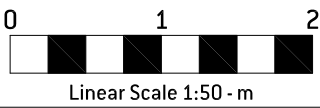

--	--	--

Rev: Description: Date:

KIRSOP

Chartered Building Surveyors

11 Sandridge Park, Porters Wood
St Albans, Hertfordshire, AL3 6PH

www.kirsop.co.uk | 01727 845411

Client:
MR & MRS GODFREY
NORTHSTEAD
NORTH END AVENUE
HAMPSTEAD NW3 7HP

Project:
ALTERATION & EXTENSION
NORTHSTEAD
NORTH END AVENUE
HAMPSTEAD NW3 7HP

Drawing Title:
FLOOR PLANS & ELEVATIONS
AS EXISTING

Status:
PRELIMINARY

Drawn By:
A S BOURNE

Date:
30.11.11

Checked:
P BAGNALL

Scale:
1:50/1:100 @ A1

Drg No:
11753/01

Rev:

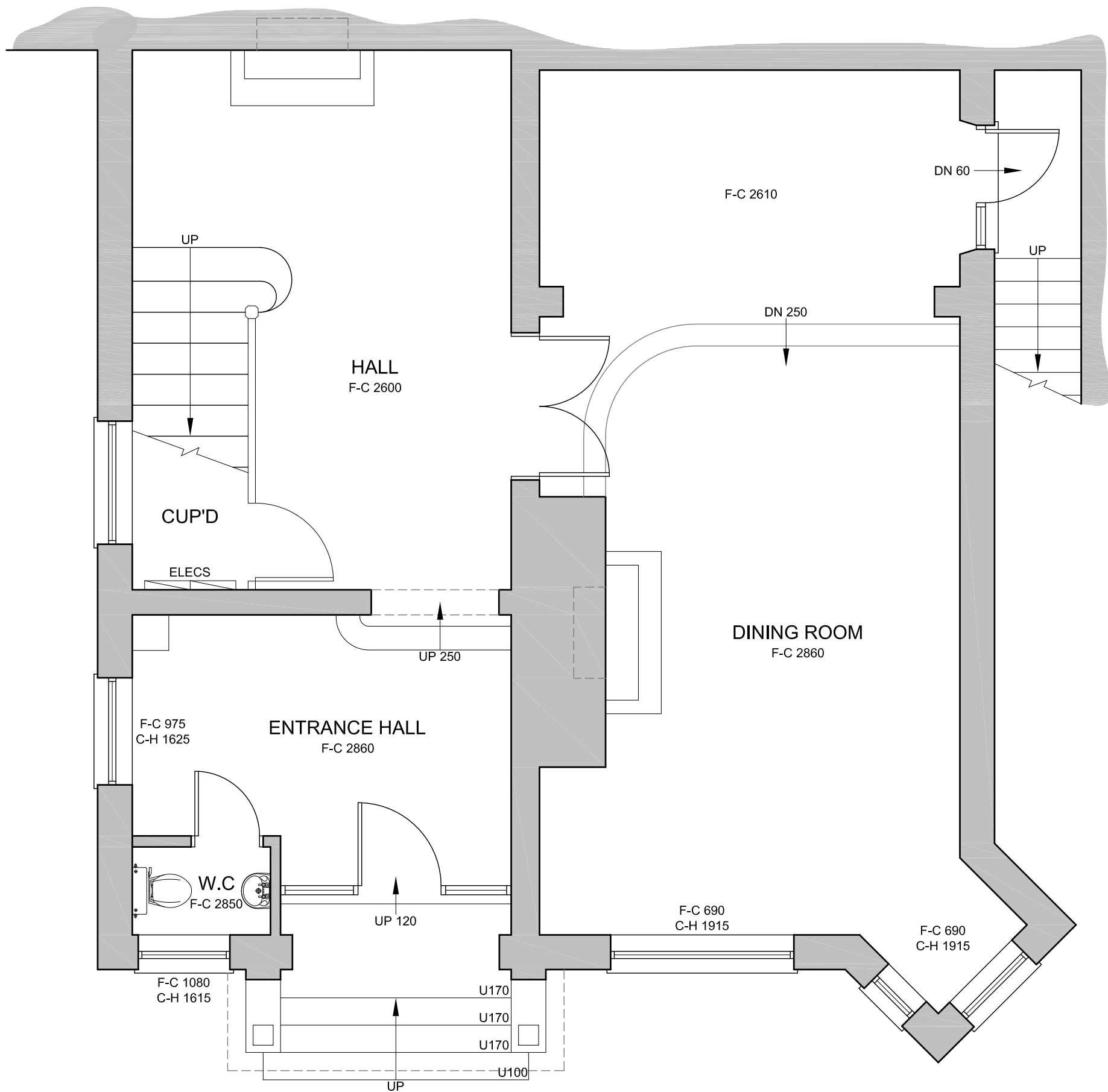

LOWER GROUND FLOOR PLAN

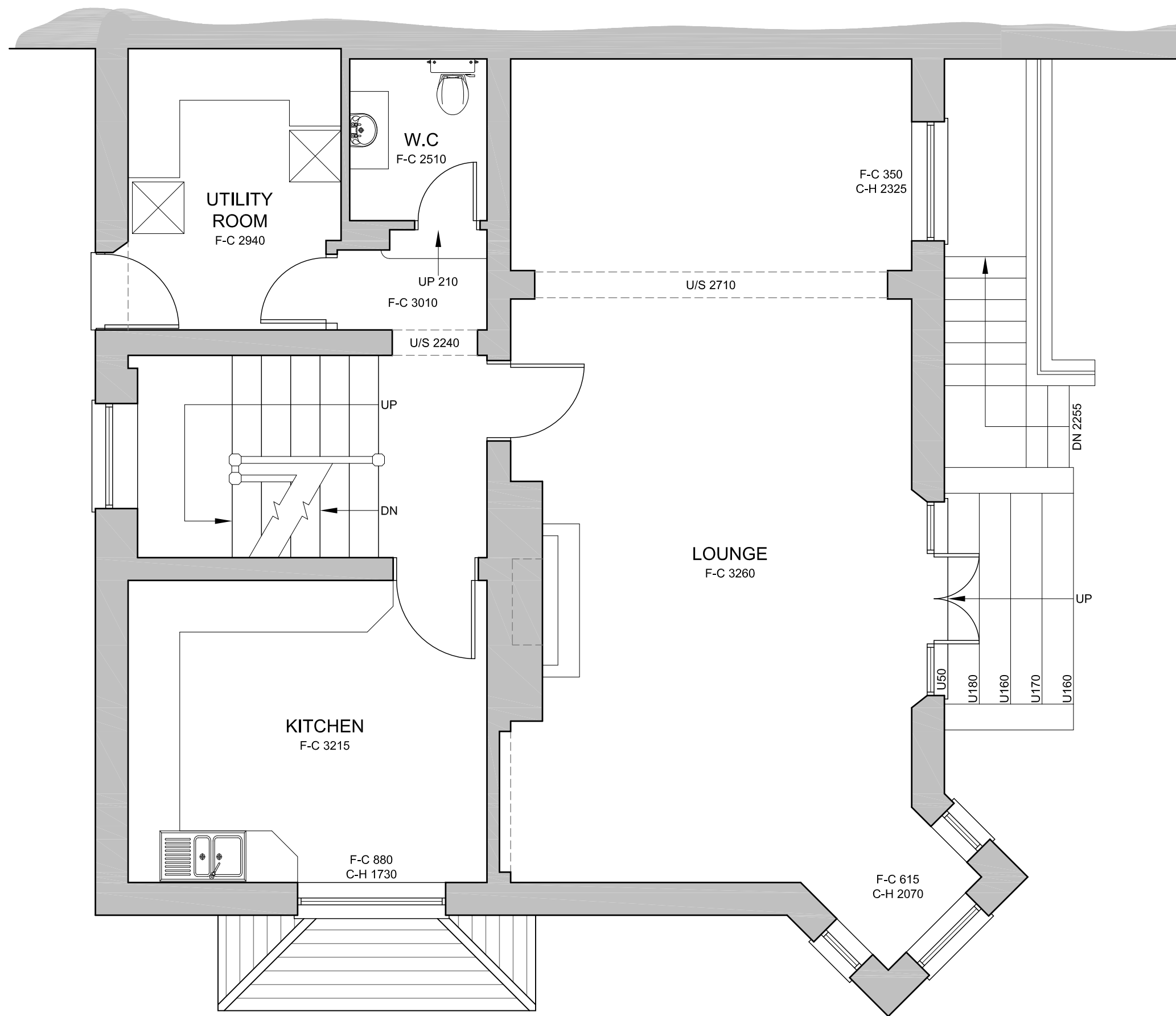

UPPER GROUND FLOOR PLAN



PART FRONT ELEVATION



GARDEN ELEVATION

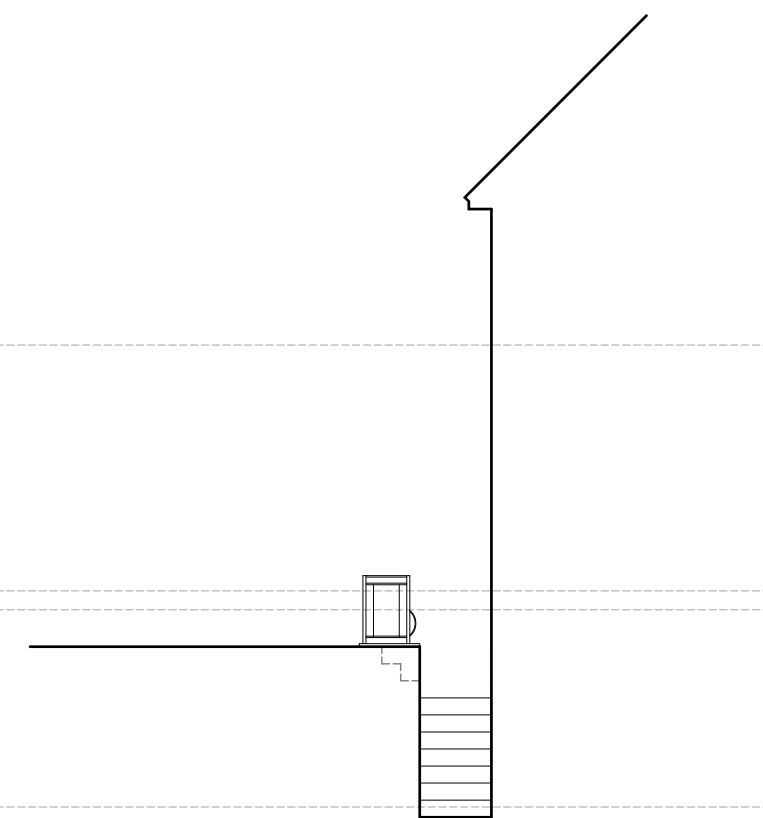
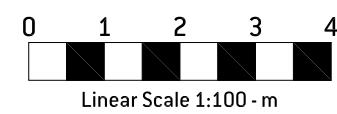

LIGHTWELL ELEVATION