

CHRISTCHURCH HILL

WELL WALK

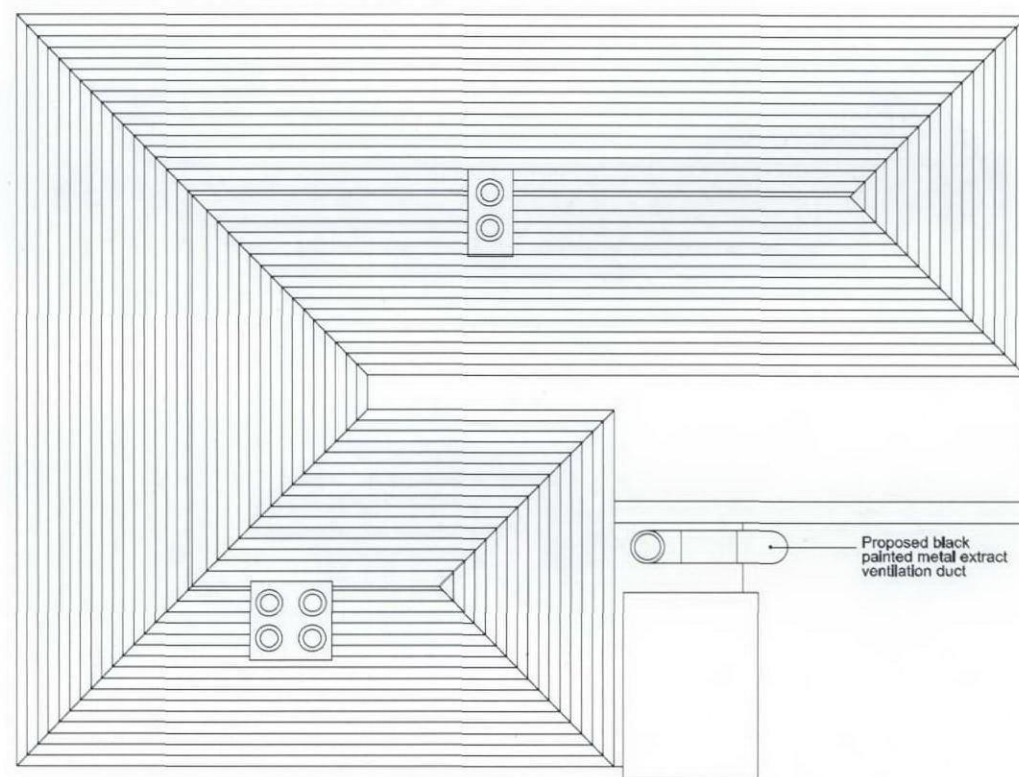

PROPOSED ROOF PLAN

SCALE 1:50

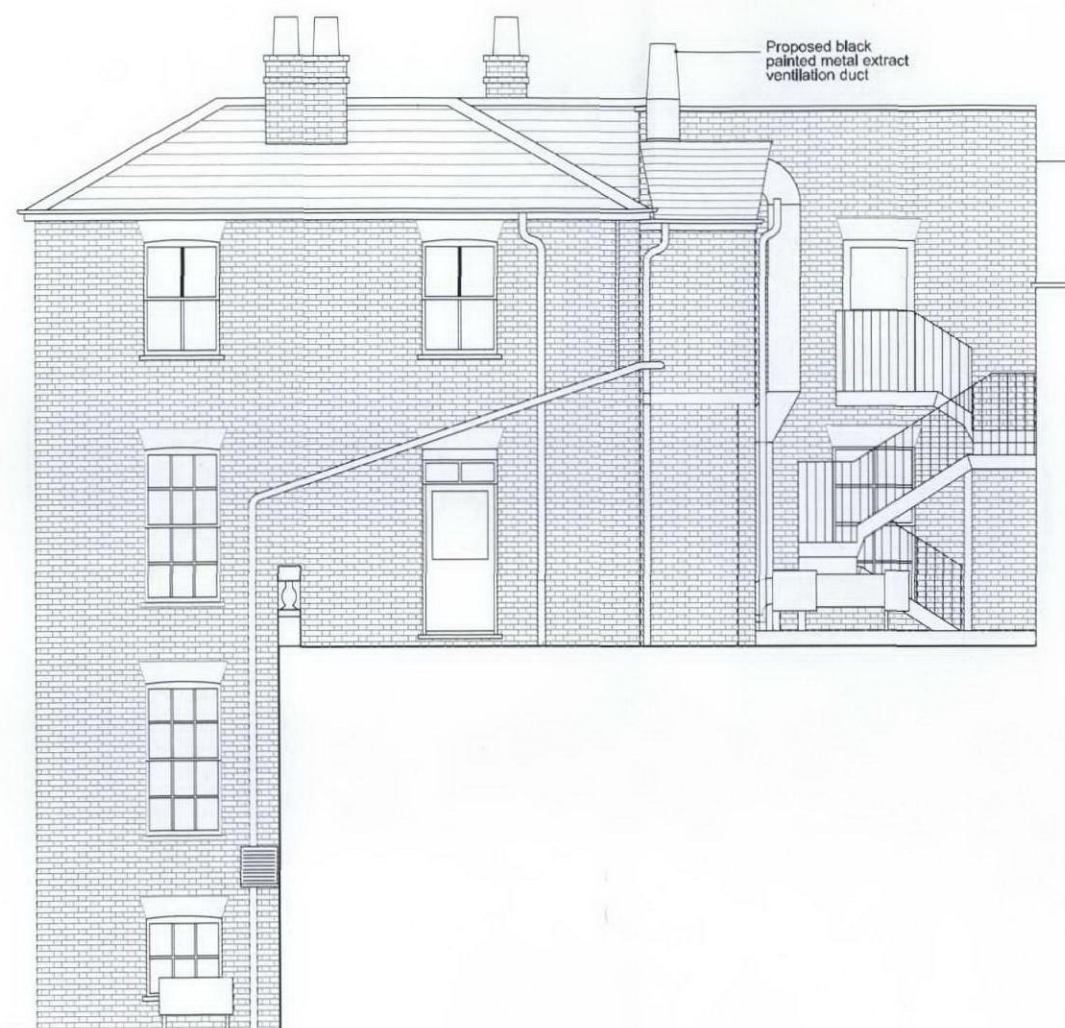

PROPOSED SIDE ELEVATION

SCALE 1:50

2012/12/01/15

m 1 2 3



ungar architects 10 - 12 Penton Court London, NW3 1QS UK Tel: +44 (0) 20 431 7547	Project		The Wells	
	Subject		Proposed Roof Plan and Side Elevation	
	Scale	1:50	Date	01/06/2012
	Original Size		A1	
Unless indicated below, this drawing is for information only.				
Issue / Revision	Date	Rev.	Drawing No.	
Planning & Listed Building	07/06/12	P	094_PLA_ELEV_PROP	