

CHRISTCHURCH HILL

WELL WALK

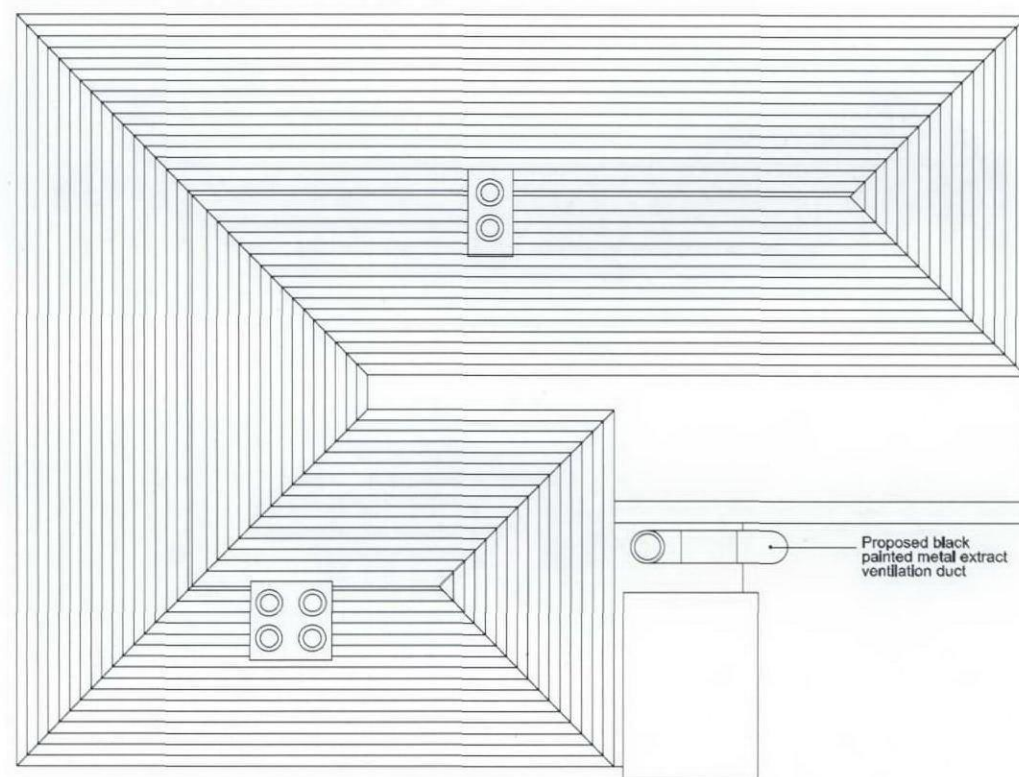

PROPOSED ROOF PLAN
SCALE 1:50

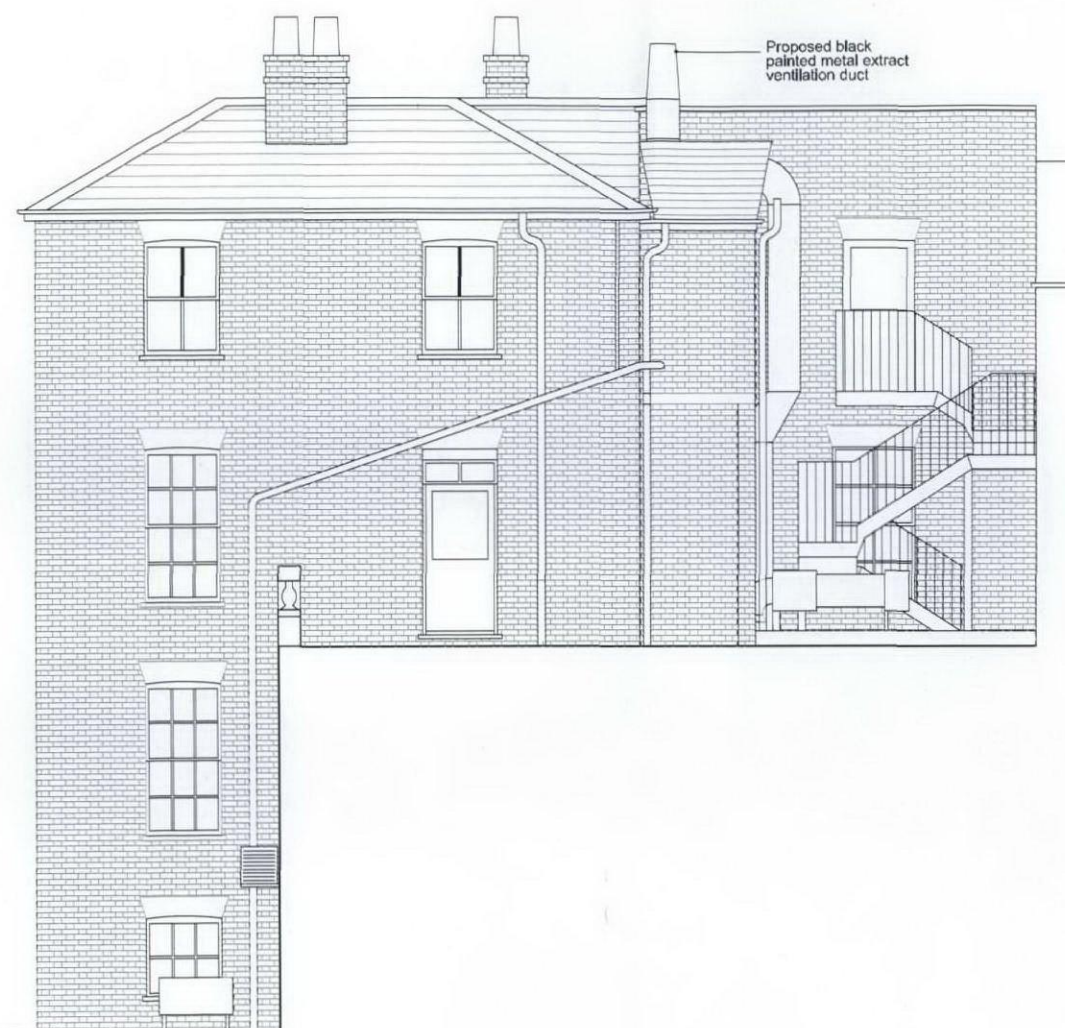

PROPOSED SIDE ELEVATION
SCALE 1:50

2012/1 2010/15

m 1 2 3



ungar architects 10 - 12 Penton Court London, NW3 1QS UK Tel: +44 (0) 207 431 7547	Project The Wells	
	Subject Proposed Roof Plan and Side Elevation	
	Scale 1:50	Date 01/06/2012
	Original Size A1	
Unless indicated below, this drawing is for information only.		
Issue / Revision	Date	Rev.
Planning & Listed Building	07/06/12	P
Drawing No.		
094_PLA_ELEV_PROP		