

EXISTING ANTENNA & TMA's  
TO BE RETAINED

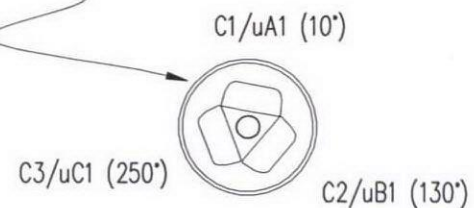

### ANTENNA DETAILS

SCALE 1:20

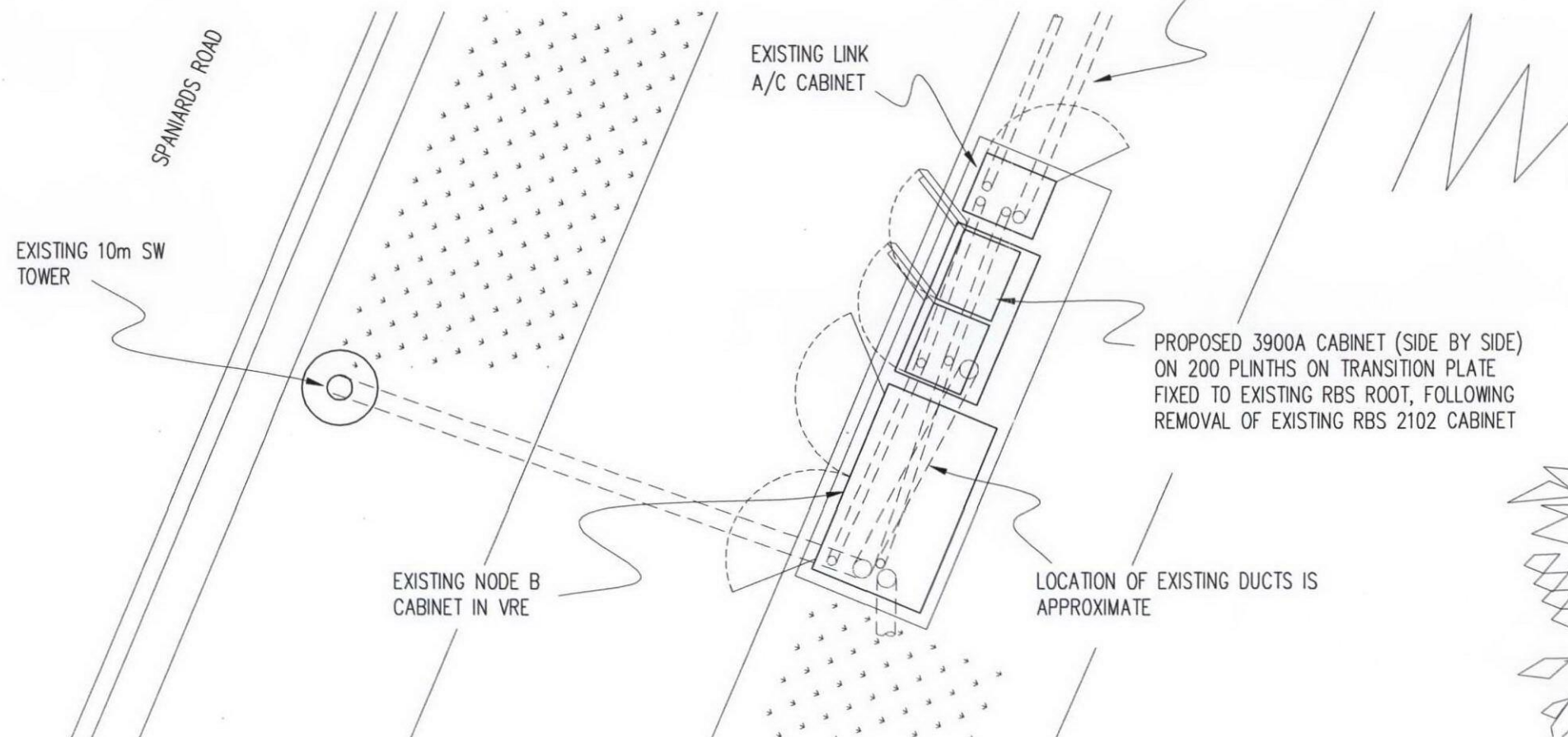

LOCATION OF EXISTING DUCTS IS  
APPROXIMATE



### EQUIPMENT LAYOUT

SCALE 1:50

**COPY**  
2012/3166/P

|  |  |          |     |                |
|--|--|----------|-----|----------------|
| No.  | Revision   | Date     | By  | ckd            |
| PURPOSE OF ISSUE   |  |          |     |                |
| ● Approval ● Planning ● Legal ○ Construction ○ As-built  |  |          |     |                |
| <b>everything everywhere</b> <br>Three.co.uk  |  |          |     |                |
| Hatfield Business Park<br>Hatfield<br>Hertfordshire AL10 9BW<br>Tel: 01707 315000<br>Fax: 01707 319001   |  |          |     |                |
|  <b>WHP Wilkinson Helsby</b><br>Connaught House, Park View,<br>Lofthouse Gate, Wakefield<br>WF3 3HA<br>Tel: 01924 876777 Fax: 01924 876778<br>e-mail: info@wilkinson-helsby.co.uk |  |          |     |                |
| Cell   | 98336  |          |     |                |
| Contract   | SPANIARDS ROAD DNS<br>HAMPSTEAD<br>NW3 7ET                             |          |     |                |
| Title  | PROPOSED TELECOMMUNICATIONS<br>STREETWORKS UPGRADE<br>EQUIPMENT LAYOUT |          |     |                |
| Designed   | RS   | Checked  | REM | Date 16/05/12  |
| Drawn  | MDT  | Approved | REM | Scale AS SHOWN |
| DRAWING No.  | 98336 - 03   |          |     | REVISION -     |