

New white rendered garden wall

New terrace, floor finish to be
Reconstructed garage to be formed of rendered
white blockwork to match existing house

Existing consented Plant Room

New window to form lightwell in basement

New Rendered wall planter

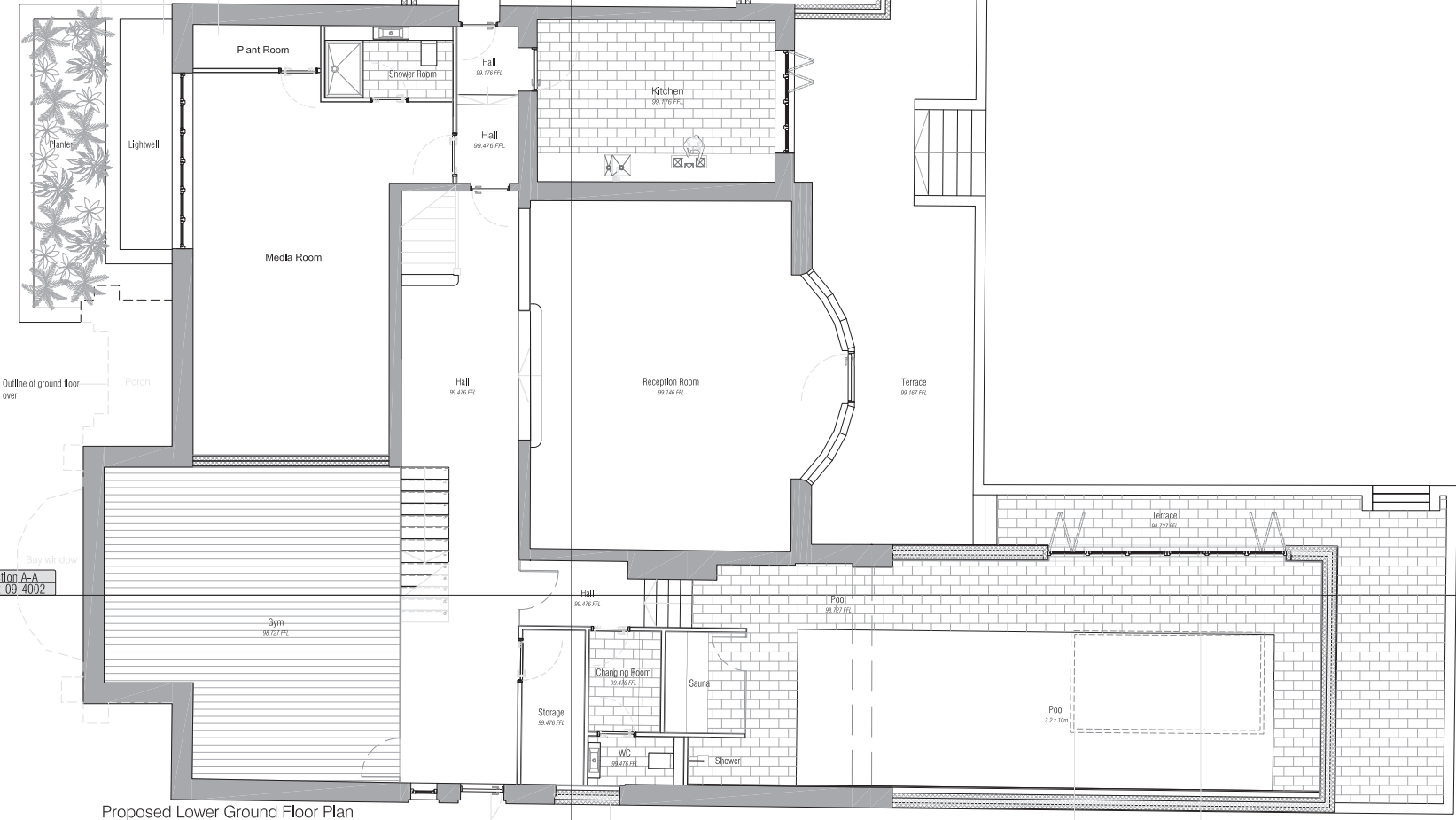

Proposed Lower Ground Floor Plan

Notes:
Survey information provided by Mark Newman Surveys.
All dimensions to be checked on site prior to manufacture.
All materials to be recycled where possible.



Existing window to be blocked up, opening to be
blockwork infilled and rendered over to match existing

Existing door to be relocated, opening to be blockwork infilled and
rendered over to match existing

*Lantent over

BI-folding doors to match existing

Rev.	Comments	By	Date
-	-	-	-

Do not scale this drawing. All dimensions must be checked on site.
All Rights reserved. No reproduction in any material form is permitted
without consent.

PLANNING

Client:
Mr. K. Shabb & Dr. S. Neale
Project Title:
Reconstruction & extension of Dwelling house,
No.68 Redington road, Hampstead Garden Suburb, London
Drawing Title:
Lower Ground Floor
Proposed SA
Scale:
1:50@A1
Date:
JAN 11
Drawn:
PC
Checked:
SGK

Studio

28 Scullion Street
London
UK
EC2A 4RP
T: +44(0) 20 7247 2462
E: enquiries@kyson.co.uk
W: www.kyson.co.uk

Project No.:
182-09
Drawing No.:
2000
Revision:
-

Interior details of swimming pool
extension and internal room details
to rest of lower ground floor in
interior detail package

KYSON

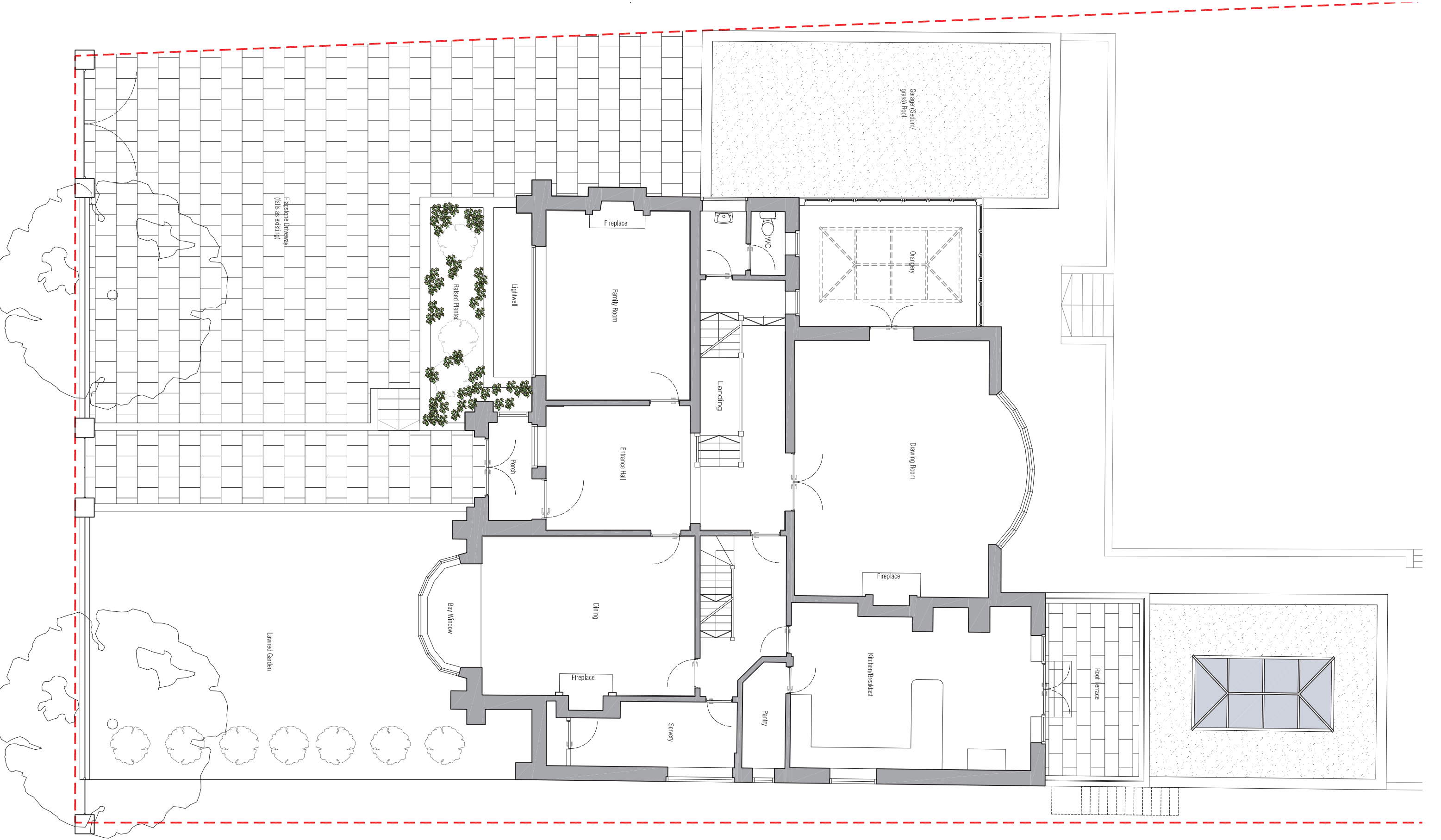

Proposed Ground Floor Plan

Notes:
Survey Information provided by Mark Newman Surveys.
All dimensions to be checked on site prior to manufacture.
All materials to be recycled where possible.

This drawing is to be read in conjunction with specification C20



Rev:				Comments:				By:				Date:			
-				-				-				-			

Do not scale this drawing. All dimensions must be checked on site. All rights reserved. No reproduction in any material form is permitted without consent.											
--	--	--	--	--	--	--	--	--	--	--	--

PLANNING							
Client:							
Mr. K. Shalib & Dr S. Neale							
-							
Project Title:							
Relinquishment & extension of Dwelling house.							
No.69 Redington road, Hampstead Garden Suburb, London							
Drawing Title:							
Ground Floor							
Proposed GA							
Scale:		Date:		Drawn:		Checked:	
1:50@A1		JAN 11		PC		SGK	

kyson		
Studio		
28 Scrutton Street		
London		
UK		
EC2A 4RP		
T: +44(0) 20 7247 2462		
E: enquiries@kyson.co.uk		
W: www.kyson.co.uk		
Project No.:	Drawing No.:	Revision:
182-09	2001	-

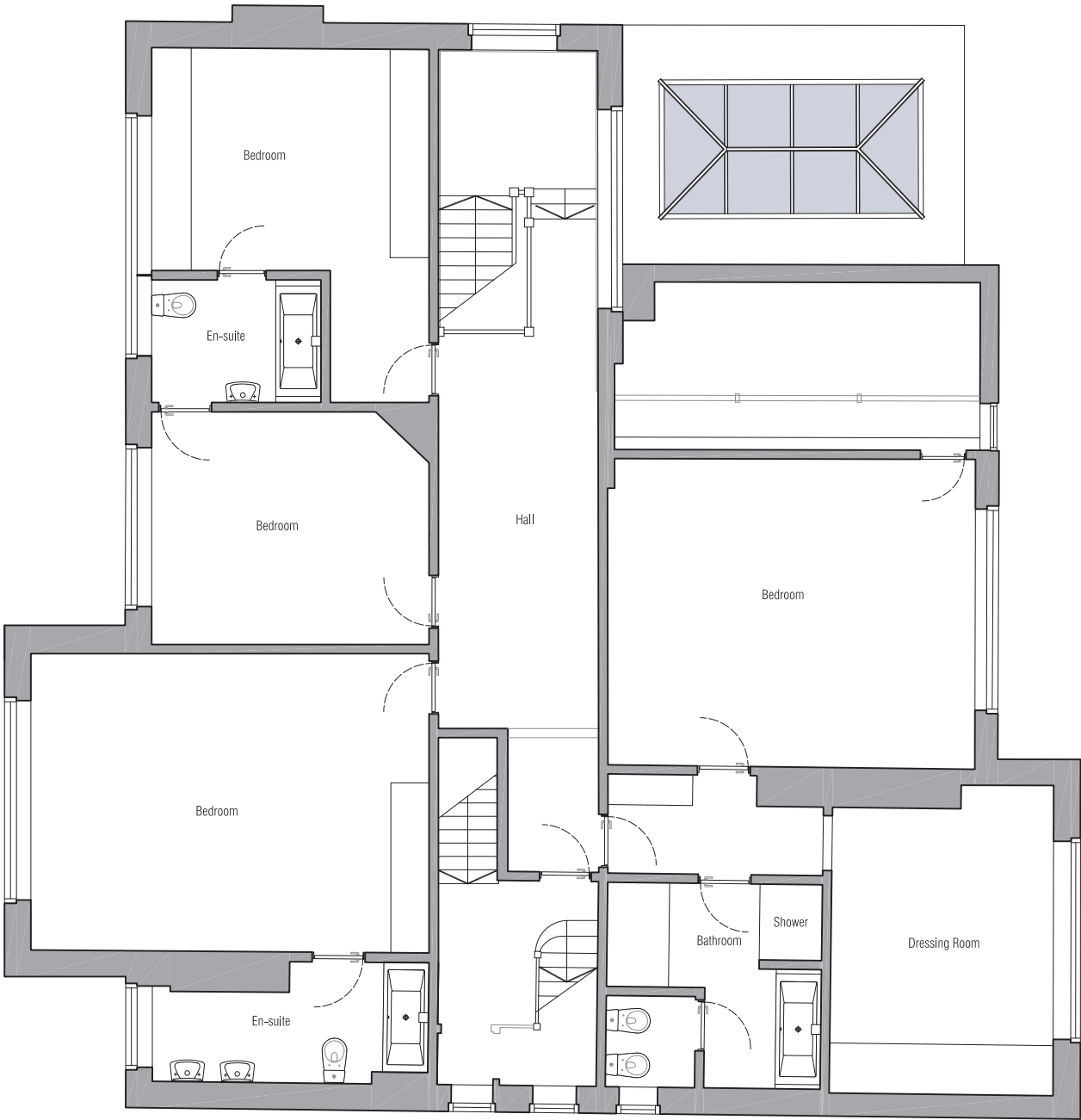

Proposed First Floor Plan

Notes:
Survey information provided by Mark Newman Surveys.
All dimensions to be checked on site prior to manufacture.
All materials to be recycled where possible.

This drawing is to be read in conjunction with specification C20

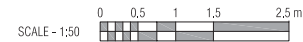

				PLANNING		kyson	
Rev:	Comments:	By:	Date:	Client:		Studio	
-	-	-	-	Mr. K. Shakib & Dr S. Neale		28 Scrutton Street	
				-		London	
				Project Title:		UK	
				Refurbishment & extension of Dwelling house.		EC2A 4RP	
				No 69 Redington road, Hampstead Garden Suburb, London			
				Drawing Title:		T: +44(0) 20 7247 2462	
				First Floor		E: enquiries@kyson.co.uk	
				Proposed GA		W: www.kyson.co.uk	
Do not scale this drawing. All dimensions must be checked on site. All rights reserved. No reproduction in any material form is permitted without consent.				Scale:	Date:	Drawn:	Checked:
				1:50@A1	JAN 11	PC	SGK
				Project No.:	Drawing No.:	Revision:	
				182-09	2002	-	

New window to match existing with trickle ventilators for background ventilation and a minimum u-value 2.0w/m²K compliant with Part L of the Building Regulations.

New window location to be opened up fully as trade entrance, second floor to be isolated from rest of house, access via scaffolding to the rear.

B2003
182-09

New wall constructed of 1No. layer 12.5mm plasterboard (vapourcheck board or Tyvek sheeling) on 50x100mm treated SW timber studs, 12mm ply with 25x25mm timber attens with 25x25mm timber counter battens, cladding British lbc.

New wall constructed of 1No. layer 12.5mm plasterboard (vapourcheck board or Tyvek sheeling) on 50x100mm treated SW timber studs, 12mm ply with 25x25mm timber attens with 25x25mm timber counter battens, cladding British lbc.

Section C-C
182-09-4001

New window to match existing with trickle ventilators for background ventilation and a minimum u-value 2.0w/m²K compliant with Part L of the Building Regulations.

Section B-B
182-09-4000

B2004
182-09

New Dormer wall constructed of 1No. layer 12.5mm plasterboard (vapourcheck board or Tyvek sheeling) on 50x100mm treated SW timber studs, 12mm ply with 25x25mm timber attens with 25x25mm timber counter battens.

New conservation Velux windows over to match existing

Existing plasterboard ceiling to be removed, the beams to be exposed and treated where necessary, New 12.5mm plasterboard with 25mm Kingspan K10/K11 insulation to be fixed to underside of existing rafters.

Existing wall to be partially demolished to allow for new shower with wet area.

New recessed shelving

Blue Moon Square Bathtub with wooden infill by Duravit, ref code #700143 and 790852 00 0 00 0000

New conservation Velux windows over

New Dormer wall constructed of 1No. layer 12.5mm plasterboard (vapourcheck board or Tyvek sheeling) on 50x100mm treated SW timber studs, 12mm ply with 25x25mm timber attens with 25x25mm timber counter battens.

Proposed Second Floor Plan

Notes:
Survey information provided by Mark Newman Surveys.
All dimensions to be checked on site prior to manufacture.
All materials to be recycled where possible.

This drawing is to be read in conjunction with drawings D2001, B2003, B2004, 4000, 4001
3000, 3001, 3002, 3003, 3004
Specifications C20, K10, M60

SCALE - 1:50

Section A-A
182-09-4000

Section C-C
182-09-4001

Section B-B
182-09-4000

B2004
182-09

Section A-A
182-09-4000

Lighting	
	Recessed Stainless floor light - Aurora - AU-WU021
	Pendant Fitting - 450mm Ø Tom Dixon Copper Shade
	LV Spot Light - Client to Approve
	LV Moisture Resistant Spot Light - Client to Approve
	Combined Downlight and Extract Fan - Provides 30ltrs/sec with 15min overrun

Electrical	
	Single Socket Outlet
	Double Socket Outlet
	Shaver Point
	Fused Switch Spur
	Light Switch
	Two way Light Switch
	Television aerial outlet
	Telephone point
	Consumer Control Unit
	Smoke Detector
	Heat Detector
	Telephone Entry
	Thermostat
Note: All Lighting within ceiling zone to have Intumescent hood with minimum 30mins fire resistance	

Floor Finishes	
	Internal Tiling: TBC
	Internal Timber: tbc
	Internal: Carpet Finish - TBC

Sanitary	
	Wc: Catalano 'Verso' wall mounted wc with soft close seat Pushplate: Clisterc
	Washbasin: Catalano 'Verso' - 75' wall mounted washbasin Tap: Britsan - TBC
	Washbasin: Catalano 'Verso' - 65' wall mounted washbasin Tap: Britsan - TBC
	Shower tray: Catalano 'Verso' - 150' flush shower tray Screens: 12mm toughened clear frameless glass Shower Valve: TBC Shower Head: Britsan - TBC
	Blue Moon Square Bathtub with wooden infill by Duravit.

Fittings	
	Fitted wardrobe - refer to interior package

Wall & Floor Specifications (Compliant to Building Regulations Part B, E & L)	
Dormer External Walls - 1 No. layer 12.5mm Gyproc Soundbloc Plasterboard (either vapourcheck plasterboard or Tyvek sheeling behind board). Plasterboard to be taped and skimmed on 50x100mm timber studs to structural engineers design, details and specification.	
Internal Walls - 1 No. layer 12.5mm Gyproc Soundbloc Plasterboard (moisture resistant to wet areas). Plasterboard to be taped and skimmed on 50x100mm timber studs to structural engineers design, details and specification. 1 No. layer 12.5mm Gyproc Soundbloc Plasterboard. Plasterboard to be taped and skimmed	

Specification Notes:	
All materials to be installed in accordance with manufacturers recommended guide lines. Setting out dimensions to face of structural element, not to Plasterboard face.	
Electrics: All sockets to be installed between 450mm and 1200mm from floor level to comply with Approved Document M of the Building Regulations and installed by a certified electrician in accordance with Part P of the Building Regulations. All sockets and switches type tbc	
Boiler to be supplied by Contractor and are to be installed and tested by a CORGI registered Installer. All installation and test certificates are to be submitted to Building Control. Boilers to be Condensing type and to have a SEDBUK rating of not less than 88%.	
Glazing: Impact Resistant Glazing to be used in Critical areas as stated in Part K of the Building Regulations.	
Ventilation and Drainage: Extract fan to provide 30ltrs/sec with 15 min overrun in kitchen/bathroom (may be on hood of cooking appliance) Bathroom and Cooker Hood to extract out external wall.	
	Indicates minimum 1 hour fire resistant partition. All doors within minimum 1 hour fire resistant partitions are to be FD30S self closing with intumescent smoke seals.
	Indicates minimum 30 minute fire resistant partition. All doors within minimum fire resistant partitions are to be FD30S self closing with intumescent smoke seals.

Specification Notes Continued:	
Fire: All service penetrations are to be suitably fire sleeved/stopped using Rockwool Conofil Firestop or similar or equal approved. Surface spread of flame within circulation areas to be to Class '0'.	
U Values: Windows = 2.0 W/m²K (Note: Proposed U Values have been calculated in accordance with the guide lines in Building Regulation Part L1A and Part L2A for conservation of fuel and power. ALL DIMENSIONS TO BE CHECKED ON SITE PRIOR TO CONSTRUCTION.	
SCALE - 1:50	

Above Ground Drainage	
	100mm Ø PVC Soil Vent Pipe, terminating above roof level
	100mm Ø PVC Stub-Stack, with Durgoo Inlet valve
	100mm Ø PVC internal Rain Water Pipe
	50mm Ø PVC pipe @18mm/m falls for sink/shower/bath/washbasin etc.
	100mm Ø PVC pipe @18mm/m falls for WCs
Below Ground Drainage - TBC on site with Building Inspector / Contractor	
	Denotes extent of demolition
	Denotes extent of plasterboard ceiling to be removed refer to drawing 500X for details of new ceiling

				kyson		
Rev:	Comments:	By:	Date:	Client:	Studio	
-	-	-	-	Mr. K. Shakib & Dr S. Neale	28 Scrutton Street	
				-	London	
				Project Title:	UK	
				Refurbishment & extension of Dwelling house,	EC2A 4RP	
				No.69 Redington road, Hampstead Garden Suburb, London	T: +44(0) 20 7247 2462	
				Drawing Title:	E: enquires@kyson.co.uk	
				Second Floor	W: www.kyson.co.uk	
				Existing and Proposed GA	Project No.:	
				Scale:	Date:	Drawing No.:
				1:50@A1	JAN 11	2004
				Drawn:	Checked:	Revision:
				PC	SGK	-
Do not scale this drawing All dimensions must be checked on site All rights reserved. No reproduction in any material form is permitted without consent.						

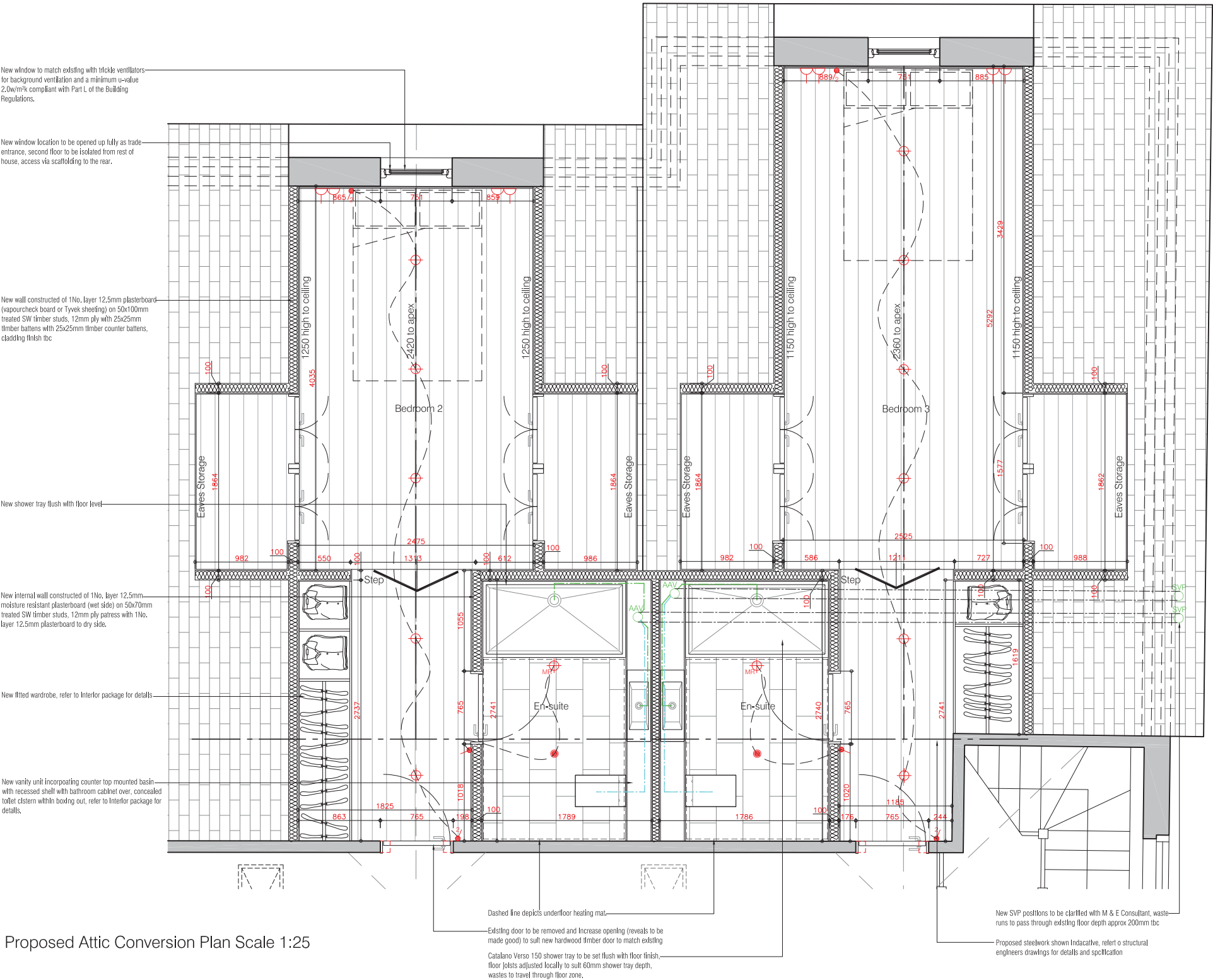

Proposed Attic Conversion Plan Scale 1:25

Lighting	
	Recessed Stainless floor light - Aurora - AU-WU021
	Pendant Fitting - 450mm Ø Tom Dixon Copper Shade
	LV Spot Light - Client to Approve
	LV Moisture Resistant Spot Light - Client to Approve
	Combined Downlight and Extract Fan - Provides 30ltrs/sec with 15min overrun
Electrical	
	Single Socket Outlet
	Double Socket Outlet
	Shaver Point
	Fused Switch Spur
	Light Switch
	Two way Light Switch
	Television aerial outlet
	Telephone point
	Consumer Control Unit
	Smoke Detector
	Heat Detector
	Telephone Entry
	Thermostat
Note: All Lighting within ceiling zone to have Intumescent hood with minimum 30mins fire resistance	

Floor Finishes	
	Internal Tiling: TBC
	Internal Timber: tbc
	Internal: Carpet Finish - TBC

Sanitary	
	Wc: Catalano 'Verso' wall mounted wc with soft close seat Pushplate: Cistern:
	Washbasin: Catalano 'Verso' - 75" wall mounted washbasin Tap: Bristan - TBC
	Washbasin: Catalano 'Verso' - 65" wall mounted washbasin Tap: Bristan - TBC
	Shower tray: Catalano 'Verso' - 150" flush shower tray Screen: 12mm toughened clear frameless glass Shower Valves: TBC Shower Head: Bristan - TBC
	Blue Moon Square Bathtub with wooden infill by Duravit.

Fittings	
	Fitted wardrobe - refer to interior package

Wall & Floor Specifications (Compliant to Building Regulations Part B, E & L)	
Dormer External Walls - 1 No. layer 12.5mm Gyproc Soundbloc Plasterboard (either vapourcheck plasterboard or Tyvek sheeting behind board). Plasterboard to be taped and skimmed on 50x100mm timber studs to structural engineers design, details and specification.	
Internal Walls - 1 No. layer 12.5mm Gyproc Soundbloc Plasterboard (moisture resistant to wet areas). Plasterboard to be taped and skimmed on 50x100mm timber studs to structural engineers design, details and specification. 1 No. layer 12.5mm Gyproc Soundbloc Plasterboard. Plasterboard to be taped and skimmed	

Specification Notes:	
All materials to be installed in accordance with manufacturers recommended guide lines.	
Setting out dimensions to face of structural element, not to Plasterboard face.	
Electrics: All sockets to be installed between 450mm and 1200mm from floor level to comply with Approved Document M of the Building Regulations and installed by a certified electrician in accordance with Part P of the Building Regulations. All sockets and switches type tbc	
Boiler to be supplied by Contractor and are to be installed and tested by a CORGI registered installer. All installation and test certificates are to be submitted to Building Control. Boilers to be Condensing type and to have a SEDGUK rating of not less than 88%.	
Glazing: Impact Resistant Glazing to be used in Critical areas as stated in Part K of the Building Regulations.	
Ventilation and Drainage: Extract fan to provide 30ltrs/sec with 15 min overrun in Kitchen/bathroom (may be on hood of cooking appliance). Bathroom and Cooker Hood to extract out external wall.	

	Indicates minimum 1 hour fire resistant partition. All doors within minimum 1 hour fire resistant partitions are to be FD30S self closing with intumescent smoke seals.
	Indicates minimum 30 minute fire resistant partition. All doors within minimum fire resistant partitions are to be FD30S self closing with intumescent smoke seals.

Specification Notes Continued:	
Fire: All service penetrations are to be suitably fire sleeved/stopped using Rockwool Corofil Firestop or similar or equal approved. Surface spread of flame within circulation areas to be to Class 1/2.	
U Values: Windows = 2.0 W/m ² K (Note: Proposed U Values have been calculated in accordance with the guide lines in Building Regulation Part L1A and Part L2A for conservation of fuel and power. ALL DIMENSIONS TO BE CHECKED ON SITE PRIOR TO CONSTRUCTION.	

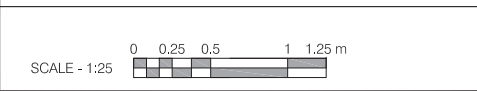

Above Ground Drainage	
	100mm Ø PVC Soil Vent Pipe, terminating above roof level
	100mm Ø PVC Shub-Stack, with Durgin Inlet valve
	100mm Ø PVC internal Rain Water Pipe
	50mm Ø PVC pipe @ 18mm/m falls for sink/shower/bath/washbasin etc.
	100mm Ø PVC pipe @ 18mm/m falls for WCs
Below Ground Drainage - TBC on site with Building Inspector / Contractor	
	Denotes extent of demolition
	Denotes extent of plasterboard ceiling to be removed refer to drawing 500X for details of new ceiling

Notes:
Survey information provided by Mark Newman Surveys.
All dimensions to be checked on site prior to manufacture.
All materials to be recycled where possible.

This drawing is to be read in conjunction with drawings D2003, 2004 GA, B2005, B2006, 4000, 4001 3000, 3001, 3002, 3003, 3004
Specifications C20, K10, M60

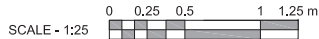

PLANNING				kyson		
Rev:	Comments:	By:	Date:	Client:	Studio	
-	-	-	-	Mr. K. Shakib & Dr S. Neale	28 Scrutton Street London UK EC2A 4RP	
				Project Title:	Refurbishment & extension of Dwelling house, No.69 Redington road, Hampstead Garden Suburb, London	
				Drawing Title:	Second Floor Building Regulations rear dormers	
Scale:	Date:	Drawn:	Checked:	T: +44(0) 20 7247 2462 E: enquiries@kyson.co.uk W: www.kyson.co.uk	Project No.:	Drawing No.:
1:25@A1	JAN 11	PC	SGK		182-09	B2005
					Revision:	-

Do not scale this drawing All dimensions must be checked on site
All rights reserved. No reproduction in any material form is permitted
without consent.

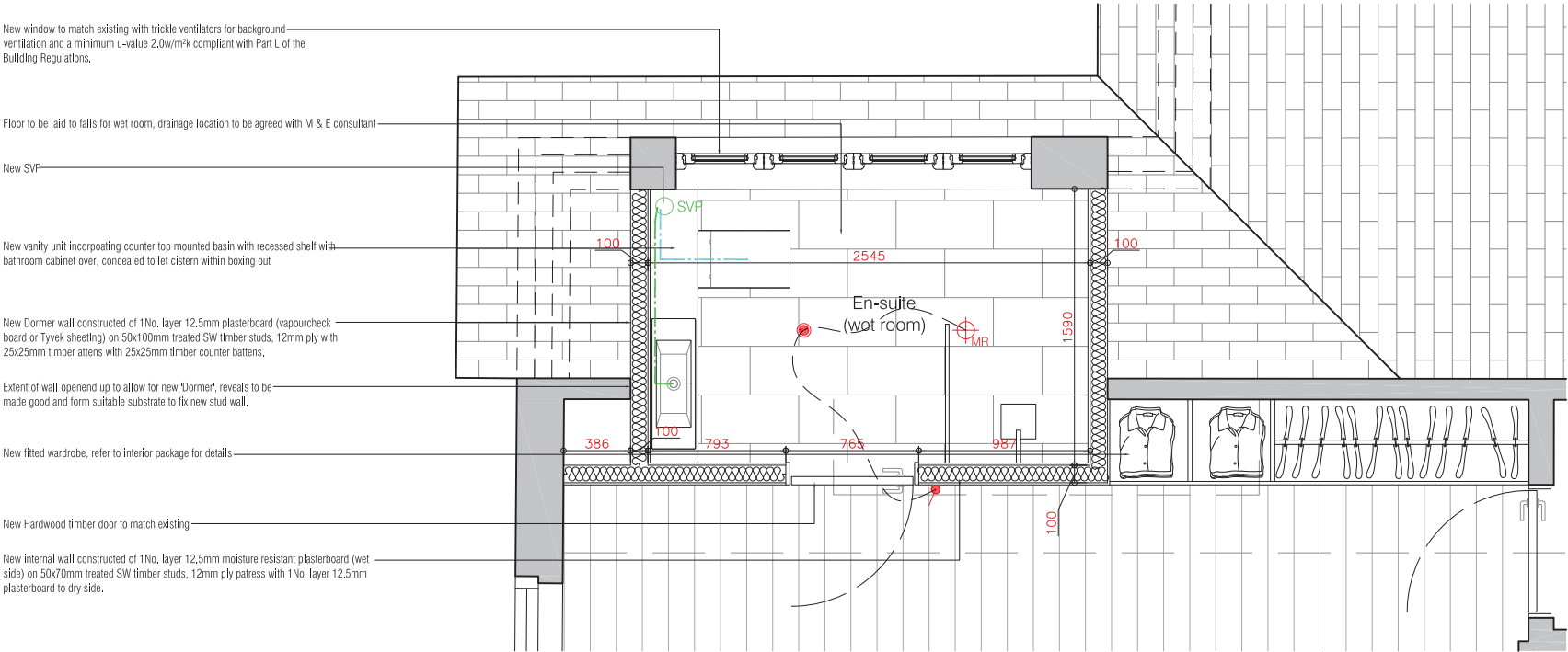

Proposed Bedroom 1 En-suite Floor Plan Scale 1:20

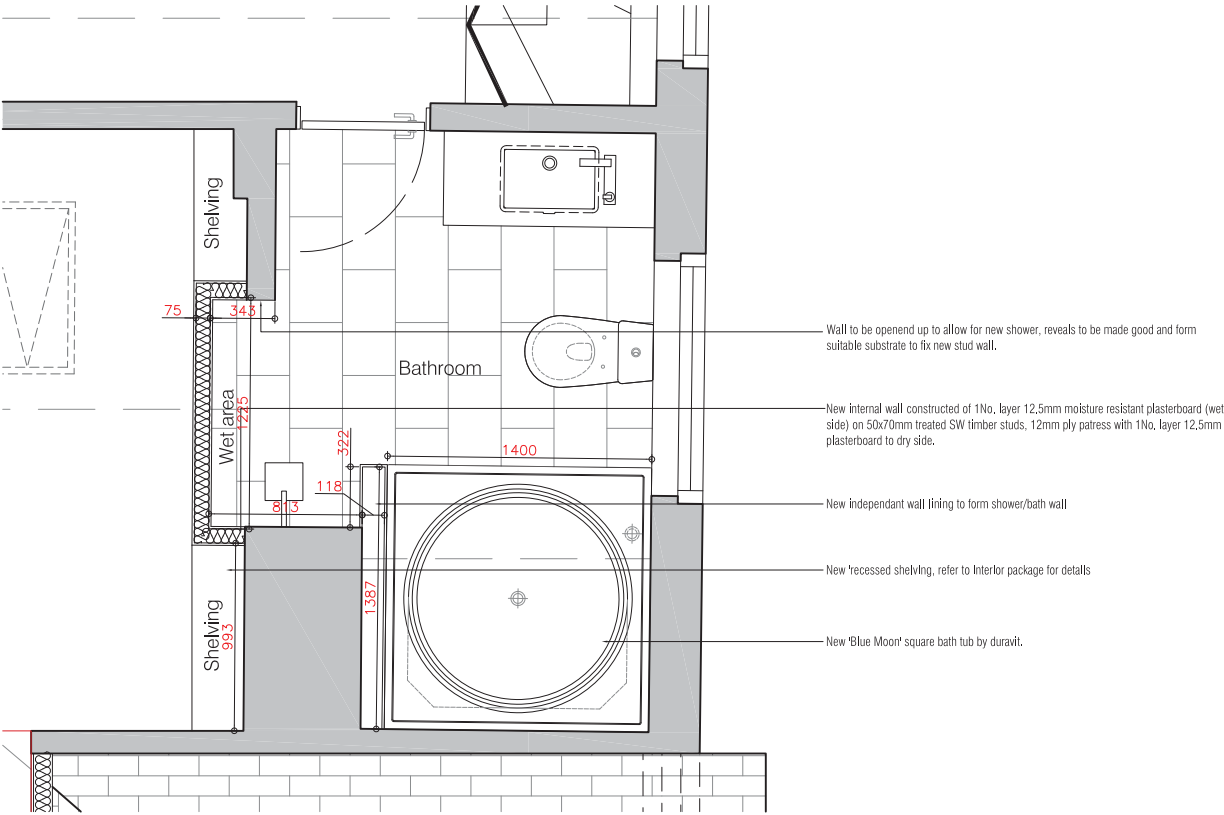

Proposed Main Bathroom Floor Plan Scale 1:20

Notes:
Survey information provided by Mark Newman Surveys.
All dimensions to be checked on site prior to manufacture.
All materials to be recycled where possible.

This drawing is to be read in conjunction with drawings D2003, 2004 GA, B2005, B2006, 4000, 4001
3000, 3001, 3002, 3003, 3004
Specifications C20, K10, M60

SCALE - 1:20

0 0.2 0.5 1 m

Lighting	
	Recessed Stainless floor light - Aurora - AU-WU021
	Pendant Fitting - 450mm Ø Tom Dixon Copper Shade
	LV Spot Light - Client to Approve
	LV Moisture Resistant Spot Light - Client to Approve
	Combined Downlight and Extract Fan - Provides 30ltrs/sec with 15min overrun
Electrical	
	Single Socket Outlet
	Double Socket Outlet
	Shaver Point
	Fused Switch Spur
	Light Switch
	Two way Light Switch
	Television aerial outlet
	Consumer Control Unit
	Smoke Detector
	Heat Detector
	Telephone Entry
	Thermostat
Note: All Lighting within ceiling zone to have Intumescent hood with minimum 30mins fire resistance	

Floor Finishes	
	Internal Tiling: TBC
	Internal Timber: tbc
	Internal: Carpet Finish - TBC
Sanitary	
	Wc: Catalano 'Verso' wall mounted wc with soft close seat Pushplate; Cistern;
	Washbasin; Catalano 'Verso' - 75' wall mounted washbasin Tap; Bristan - TBC
	Washbasin; Catalano 'Verso' - 65' wall mounted washbasin Tap; Bristan - TBC
	Shower tray; Catalano 'Verso' - 150' flush shower tray Screens 12mm toughened clear frameless glass Shower Valve; TBC Shower Head; Bristan - TBC
	Blue Moon Square Bathtub with wooden in-fill by Duravit.

Fittings	
	Fitted wardrobe - refer to interior package

Wall & Floor Specifications (Compliant to Building Regulations Part B, E & L)	
Dormer External Walls - 1 No. layer 12.5mm Gyproc Soundbloc Plasterboard (either vapourcheck plasterboard or Tyvek sheeting behind board). Plasterboard to be taped and skimmed on 50x100mm timber studs to structural engineers design, details and specification.	
Internal Walls - 1 No. layer 12.5mm Gyproc Soundbloc Plasterboard (moisture resistant to wet areas). Plasterboard to be taped and skimmed on 50x100mm timber studs to structural engineers design, details and specification. 1 No. layer 12.5mm Gyproc Soundbloc Plasterboard, Plasterboard to be taped and skimmed.	
Specification Notes:	
All materials to be installed in accordance with manufacturers recommended guide lines. Setting out dimensions to face of structural element, not to Plasterboard face.	
Electrics: All sockets to be installed between 450mm and 1200mm from floor level to comply with Approved Document M of the Building Regulations and installed by a certified electrician in accordance with Part P of the Building Regulations. All sockets and switches type tbc	
Boiler to be supplied by Contractor and are to be installed and tested by a CORGI registered installer. All installation and test certificates are to be submitted to Building Control. Boilers to be Condensing type and to have a SEDBUK rating of not less than 88%.	
Glazing: Impact Resistant Glazing to be used in Critical areas as stated in Part K of the Building Regulations.	
Ventilation and Drainage: Extract fan to provide 30ltrs/sec with 15 min overrun in kitchen/bathroom (may be on hood of cooking appliance) Bathroom and Cooker Hood to extract out external wall.	
	Indicates minimum 1 hour fire resistant partition. All doors within minimum 1 hour fire resistant partitions are to be FD30S self closing with intumescent smoke seals.
	Indicates minimum 30 minute fire resistant partition. All doors within minimum fire resistant partitions are to be FD30S self closing with intumescent smoke seals.
Specification Notes Continued:	
Fire: All service penetrations are to be suitably fire sleeved/stopped using Rockwool Corofix Firestop or similar or equal approved. Surface spread of flame within circulation area's to be to Class '0'.	
U Values: Windows = 2.0 W/m²K (Note: Proposed U Values have been calculated in accordance with the guide lines in Building Regulation Part L1A and Part L2A for conservation of fuel and power. ALL DIMENSIONS TO BE CHECKED ON SITE PRIOR TO CONSTRUCTION.	
SCALE - 1:20	

Above Ground Drainage	
	100mm Ø PVC Soil Vent Pipe, terminating above roof level
	100mm Ø PVC Stub-Stack, with Durgo Inlet valve
	100mm Ø PVC internal Rain Water Pipe
	50mm Ø PVC pipe @18mm/m falls for sink/shower/bath/washbasin etc.
	100mm Ø PVC pipe @18mm/m falls for WCs
Below Ground Drainage - TBC on site with Building Inspector / Contractor	
	Denotes extent of demolition
	Denotes extent of plasterboard ceiling to be removed refer to drawing 500X for details of new ceiling

PLANNING				kyson		
Rev:	Comments:	By:	Date:	Client:	Studio	
-	-	-	-	Mr. K. Shakib & Dr S. Neale	28 Scrutton Street London UK EC2A 4RP	
				Project Title:	T: +44(0) 20 7247 2462 E: enquiries@kyson.co.uk W: www.kyson.co.uk	
				Drawing Title:	Project No.:	
				Second Floor	Drawing No.:	
				Setting Out & Building Regulation En-suite/Main Bathroom	Revision:	
				Scale:	1:20@A1	
				Date:	JAN 11	
				Drawn:	PC	
				Checked:	SGK	
				Do not scale this drawing All dimensions must be checked on site All rights reserved. No reproduction in any material form is permitted without consent.		

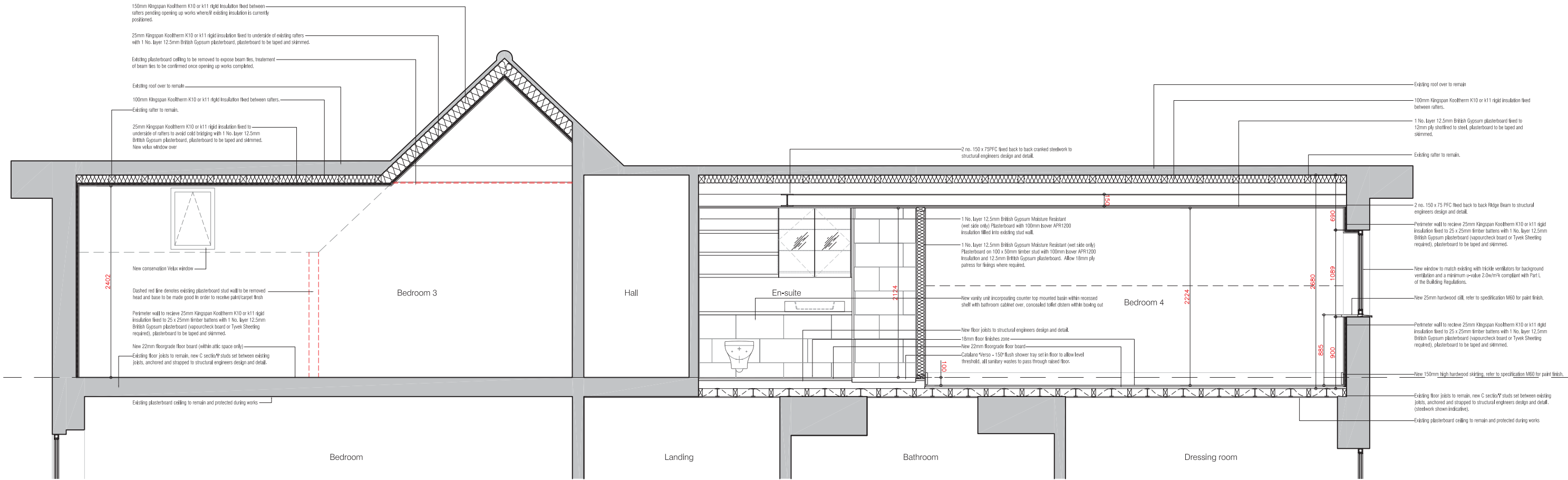

Proposed Section A-A scale 1:25

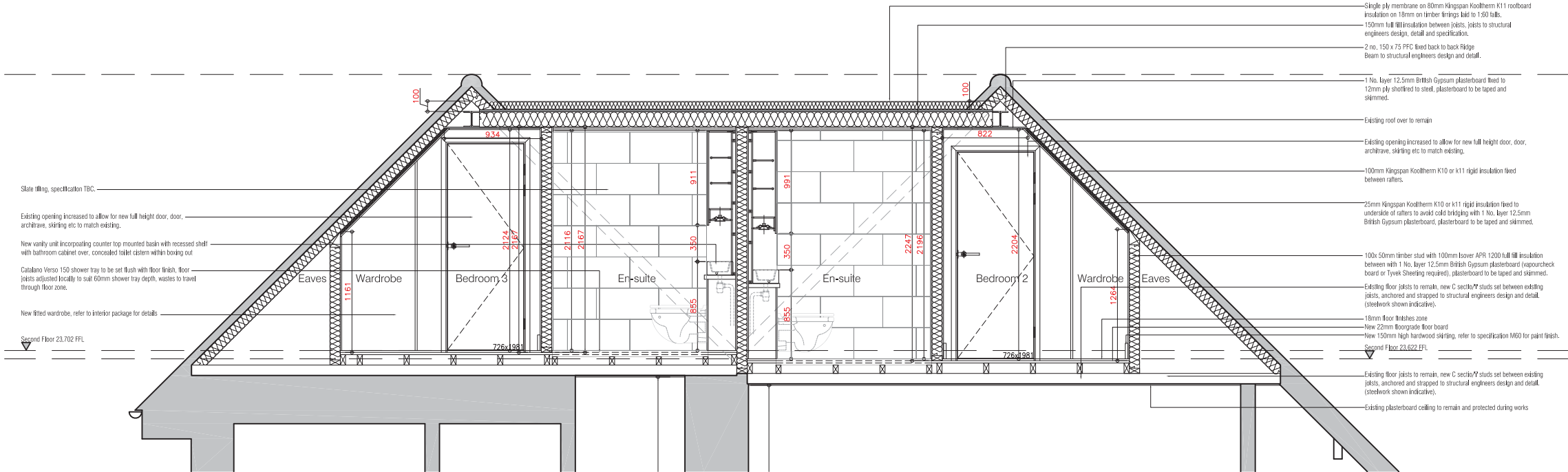

Proposed Section B-B scale 1:25

Notes:
Survey information provided by Mark Newman Surveys.
All dimensions to be checked on site prior to manufacture.
All materials to be recycled where possible.

This drawing is to be read in conjunction with drawings D2003, 2004 GA, B2005, B2006, 4000, 4001
3000, 3001, 3002, 3003, 3004
Specifications C20, K10, M60

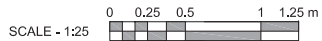

Rev:	Comments:	By:	Date:
-	-	-	-

Do not scale this drawing. All dimensions must be checked on site.
All rights reserved. No reproduction in any material form is permitted without consent.

PLANNING

Client:
Mr. K. Shakib & Dr S. Neale
Project Title:
Refurbishment & extension of Dwelling house,
No.69 Redington road, Hampstead Garden Suburb, London
Drawing Title:
Proposed Section A-A & Section B-B

Scale: 1:25@A1
Date: JAN 11
Drawn: PC
Checked: SGK

kyson

Studio
28 Scrutton Street
London
UK
EC2A 4RP
T: +44(0) 20 7247 2462
E: enquiries@kyson.co.uk
W: www.kyson.co.uk

Project No.: 182-09
Drawing No.: 4000
Revision: -

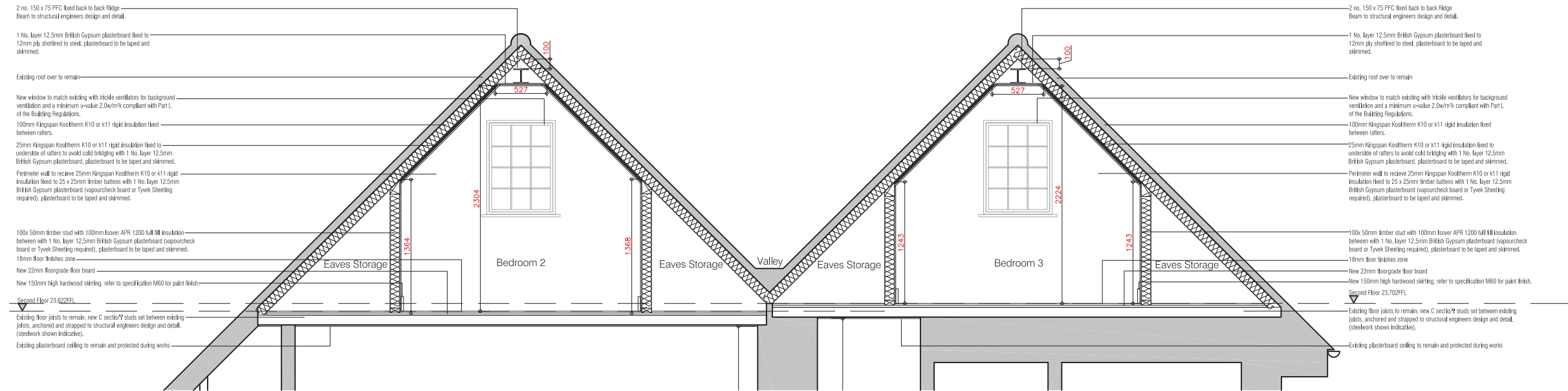

Proposed Section C-C scale 1:25

Notes:

Survey information provided by Mark Newman Surveys.
All dimensions to be checked on site prior to manufacture.
All materials to be recycled where possible.

This drawing is to be read in conjunction with drawings D2003, 2004 GA, B2005, B2006, 4000, 4001
3000, 3001, 3002, 3003, 3004
Specifications C20, K10, M60

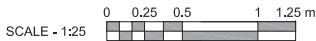

PLANNING

Rev:	Comments:	By:	Date:
-	-	-	-

Client:
Mr. K. Shakib & Dr S. Neale

Project Title:
Refurbishment & extension of Dwelling house,
No.69 Redington road, Hampstead Garden Suburb, London

Drawing Title:
Proposed Section C-C

Do not scale this drawing. All dimensions must be checked on site.
All rights reserved. No reproduction in any material form is permitted
without consent.

Scale:	Date:	Drawn:	Checked:
1:50@A1	JAN 11	PC	SGK



Studio
28 Scrutton Street
London
UK
EC2A 4RP

T: +44(0) 20 7247 2462
E: enquiries@kyson.co.uk
W: www.kyson.co.uk

Project No.:	Drawing No.:	Revision:
182-09	4001	-

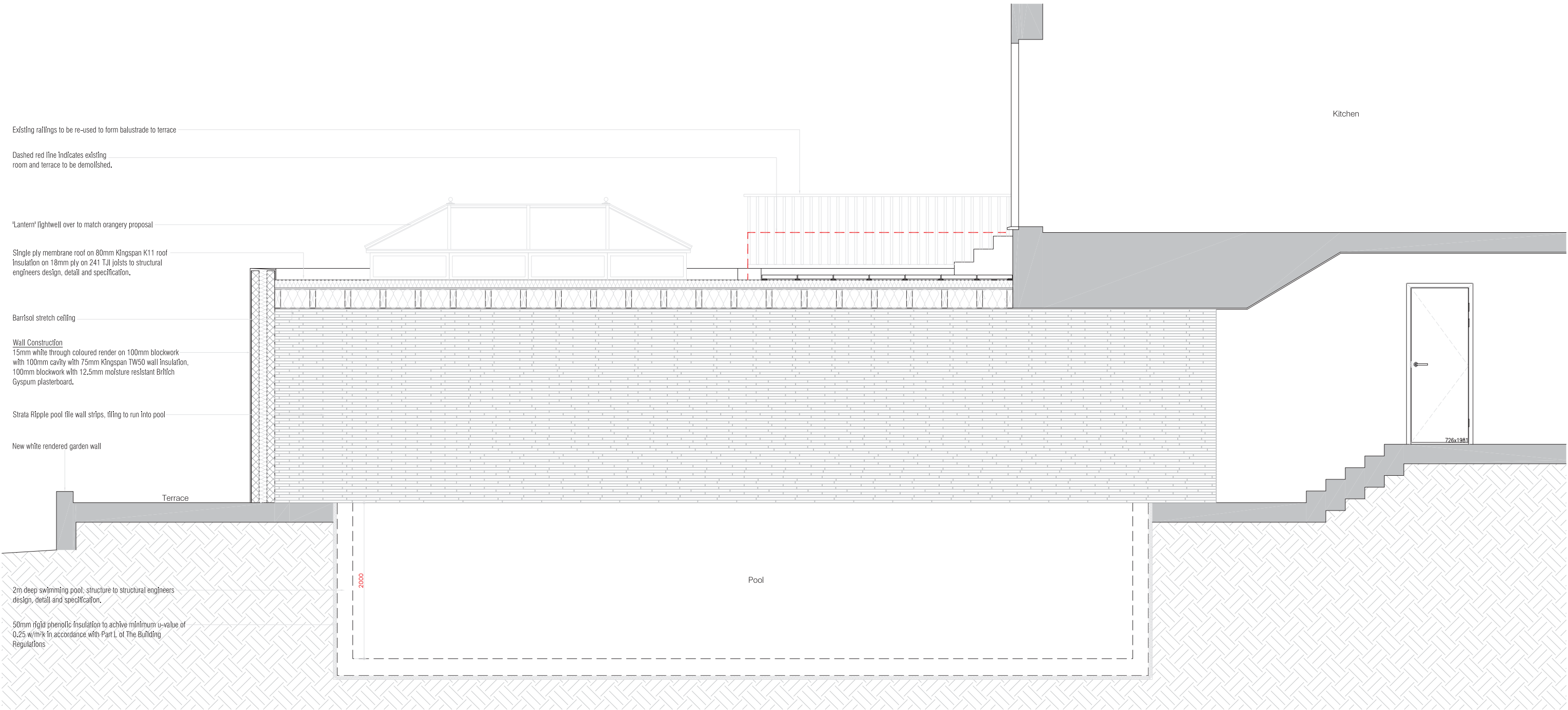

Proposed Part Section A-A Scale 1:25

Notes:
Survey information provided by Mark Newman Surveys.
All dimensions to be checked on site prior to manufacture.
All materials to be recycled where possible.

This drawing is to be read in conjunction with specification C20

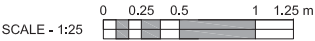

				PLANNING				kyson		
Rev:	Comments:	By:	Date:	Client:				Studio		
-	-	-	-	Mr. K. Shahib & Dr S. Neale				28 Scrutton Street		
				-				London		
				Project Title:				UK		
				Relubricment & extension of Dwelling house,				EC2A 4RP		
				No.59 Redington road, Hampstead Garden Suburb, London				T: +44(0) 20 7247 2462		
				Drawing Title:				E: enquiries@kyson.co.uk		
				Lower Ground Floor				W: www.kyson.co.uk		
				Part Section A-A						
				Scale:	Date:	Drawn:	Checked:	Project No.:	Drawing No.:	Revision:
				1:25@A1	MAR 11	PC	SGK	182-09	4002	-

Do not scale this drawing. All dimensions must be checked on site.
All rights reserved. No reproduction in any material form is permitted
without consent.

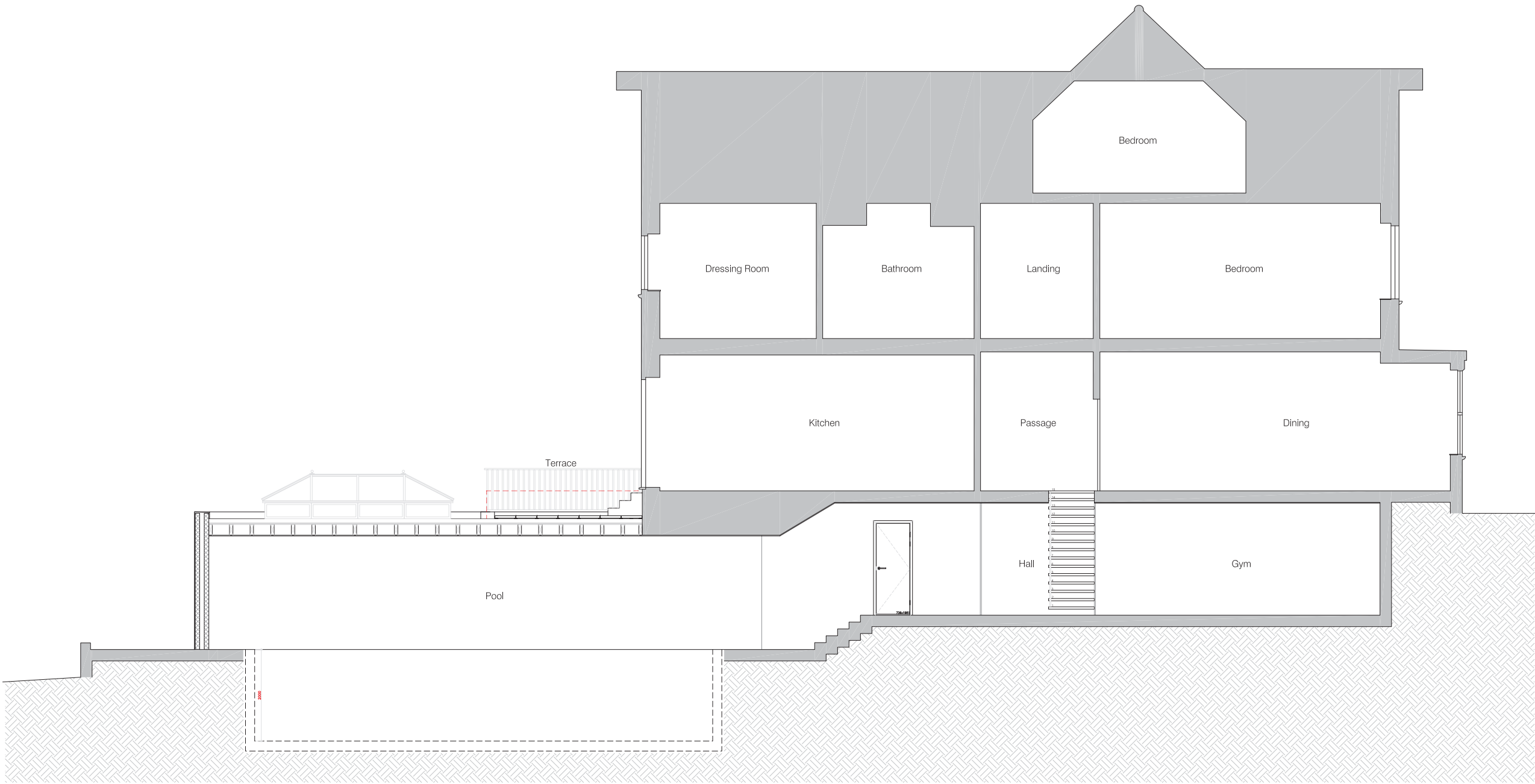

Proposed Section A-A Scale 1:50

Notes:
Survey information provided by Mark Newman Surveys.
All dimensions to be checked on site prior to manufacture.
All materials to be recycled where possible.

This drawing is to be read in conjunction with specification C20



				PLANNING				kyson		
Rev: -				Client: Mr. K. Shahib & Dr S. Neale				Studio		
Comments: -				-				28 Scrutton Street		
By: -				Project Title:				London		
Date: -				Refurbishment & extension of Dwelling house,				UK		
				No.69 Redington road, Hampstead Garden Suburb, London				EC2A 4RP		
				Drawing Title:				T: +44(0) 20 7247 2462		
				Section A-A				E: enquiries@kyson.co.uk		
				Scale:				W: www.kyson.co.uk		
				1:50@A1				Project No.:		
				MAR 11				182-09		
				PC				Drawing No.:		
				SGK				4003		
								Revision:		
								-		

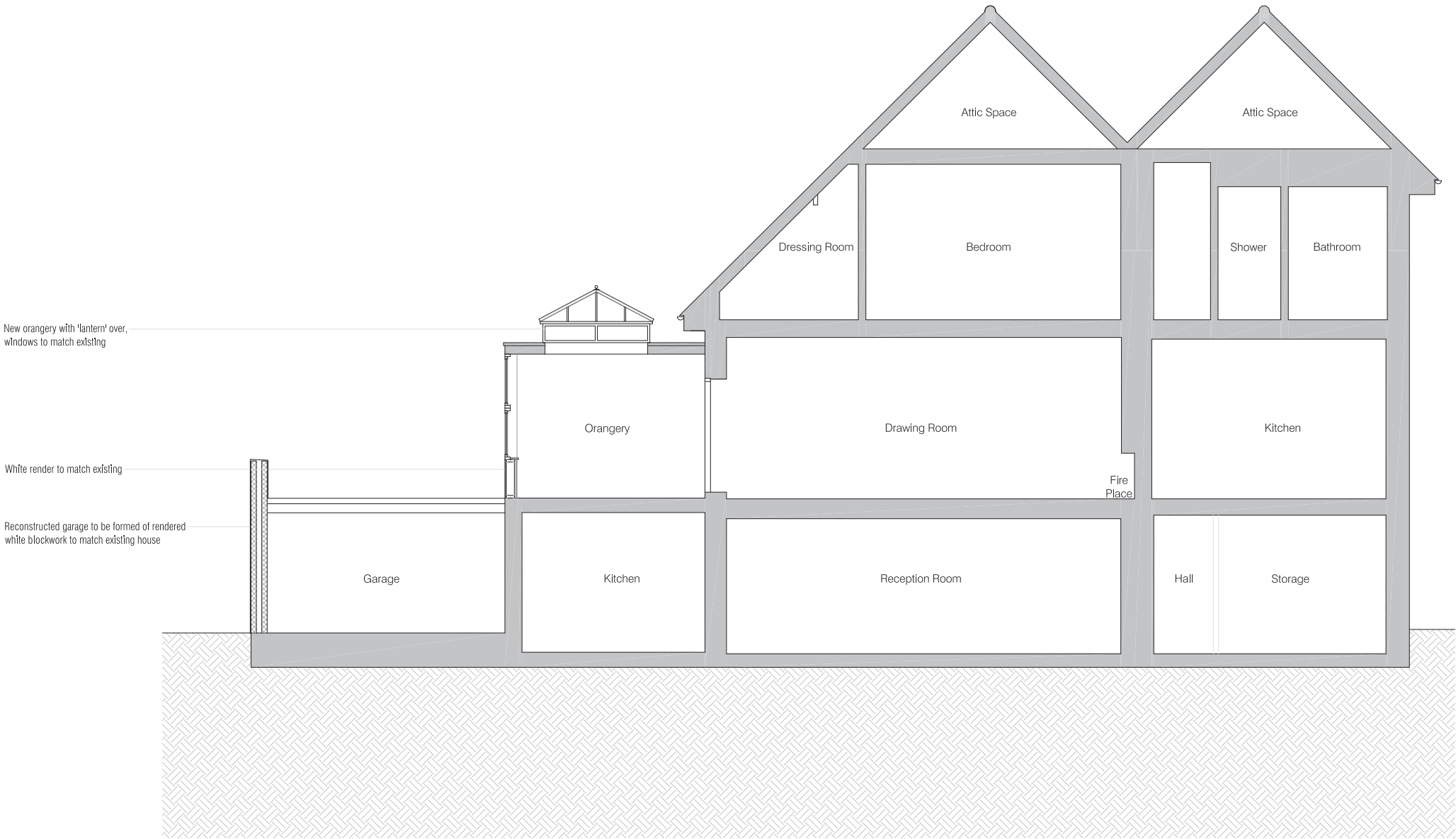

Proposed Section B-B Scale 1:50

Notes:
Survey information provided by Mark Newman Surveys.
All dimensions to be checked on site prior to manufacture.
All materials to be recycled where possible.

This drawing is to be read in conjunction with specification C20



				PLANNING				kyson		
Rev: -				Client: Mr. K. Shakib & Dr S. Neale				Studio		
Comments: -				-				28 Scrutton Street		
By: -				Project Title:				London		
Date: -				Refurbishment & extension of Dwelling house,				UK		
				No.69 Redington road, Hampstead Garden Suburb, London				EC2A 4RP		
				Drawing Title:				T: +44(0) 20 7247 2462		
				Section B-B				E: enquiries@kyson.co.uk		
				Scale: 1:50@A1				W: www.kyson.co.uk		
				Date: MAR 11				Project No.: 182-09		
				Drawn: PC				Drawing No.: 4004		
				Checked: SGK				Revision: -		

Do not scale this drawing All dimensions must be checked on site
All rights reserved. No reproduction in any material form is permitted
without consent.