

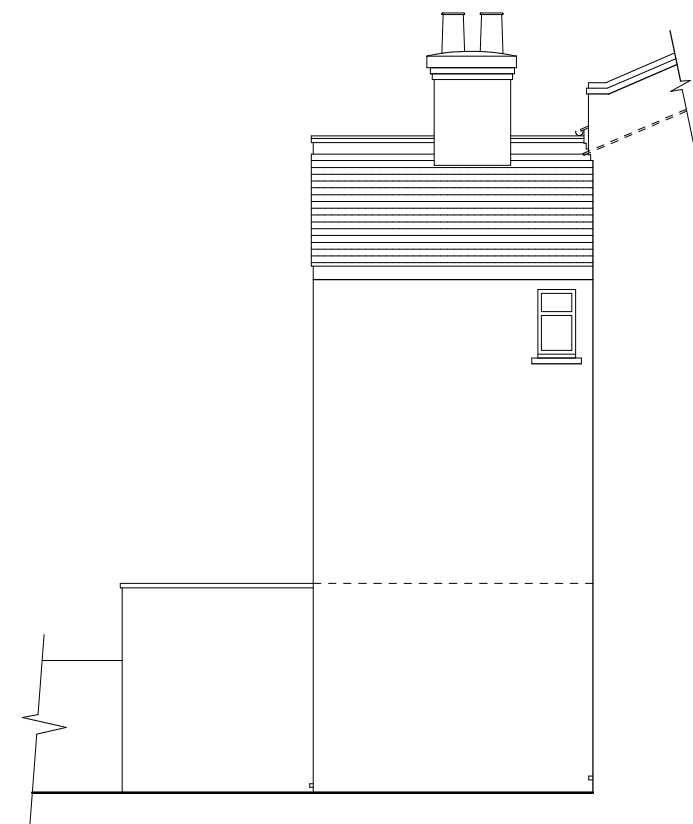

EXISTING REAR ELEVATION



PROPOSED REAR ELEVATION



EXISTING FLANK ELEVATION

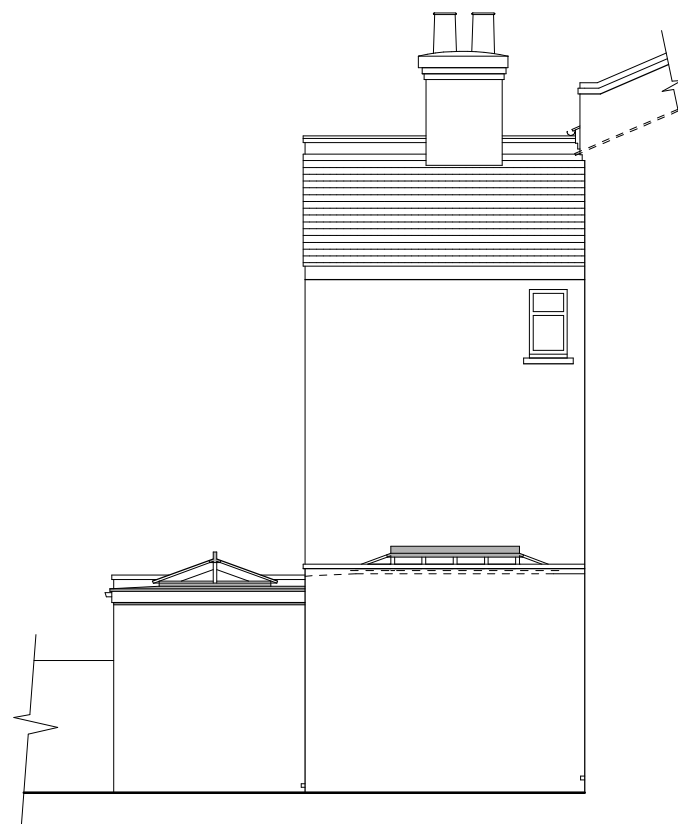

PROPOSED FLANK ELEVATION

PROPOSED REAR / SIDE EXTENSION

EXISTING & PROPOSED ELEVATIONS

NOTES:

PROPOSED EXTENSION TO PROJECT AS FAR
AS EXISTING EXTENSION TO NO. 49
PROPOSED NEW PARTY WALL TO NO. 45

NEW WALLS TO BE IN MATCHING S/H YELLOW
STOCK BRICKWORK

NEW PERIMETER FLAT ROOFING TO BE GREY
FINISHED GRP WITH LEAD COVER FLASHING

PAINTED HARDWOOD JOINERY -
2 NO. DOUBLE-GLAZED ROOF LANTERNS WITH
GREY P.P.C. ALUMINIUM RAFTER CAPS
5 NO. PANEL FOLDING/SLIDING DOORS TO
REAR ELEVATION

STRUCTURAL STEELWORK TO SUPPORT 1ST
AND 2ND FLOORS OF REAR ADDITION TO
STRUCTURAL ENGINEER'S SPECIFICATION

G/F WC TO BE INCORPORATED BENEATH AND
TO REAR OF EXISTING STAIRS

WIDER OPENING TO EXISTING DINING ROOM



REVISIONS

A - CLIENT, 10/7/12

individual conservatories and orangeries by Malbrook

2 CRESCENT STABLES . UPPER RICHMOND ROAD
PUTNEY . LONDON . SW15 2TN
TELEPHONE 020 8780 5522 . FACSIMILE 020 8780 3344
Website: www.malbrook.co.uk Email: info@malbrook.co.uk

CLIENT	WATSON				
SITE	47 LISBURNE ROAD LONDON NW 2NS				
TEL No.	020 7284 1354				
SCALE	1:100@A3	DATE	MAY 12	BY	IH
DRG No.	12-4739-P2 A				Rev.