

front elevation as proposed

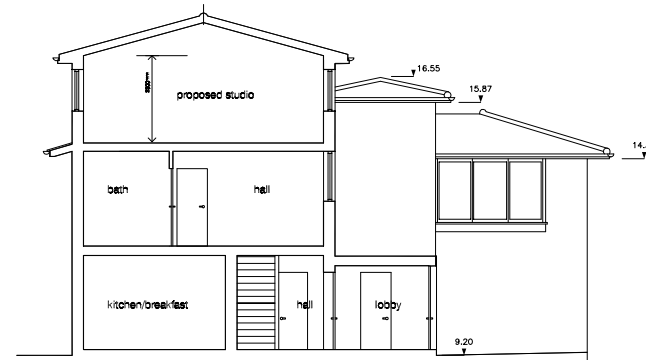

AA as proposed

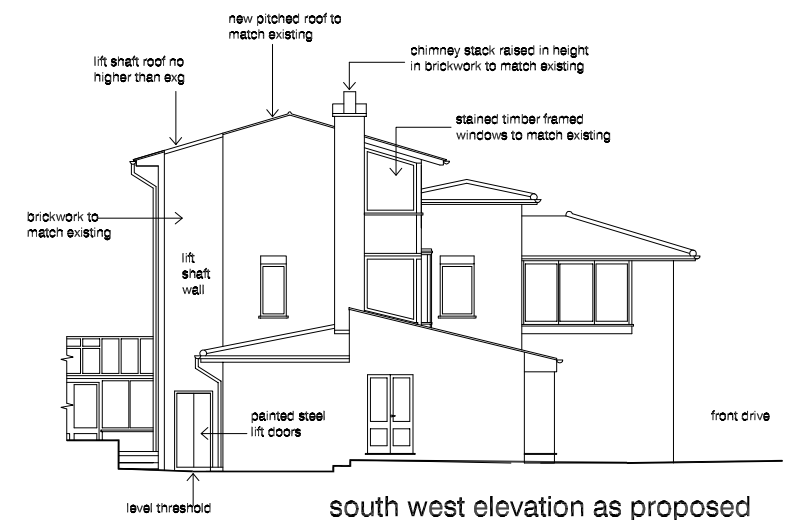

south west elevation as proposed

contextual elevation for section AA

scale 1:100 @ A1

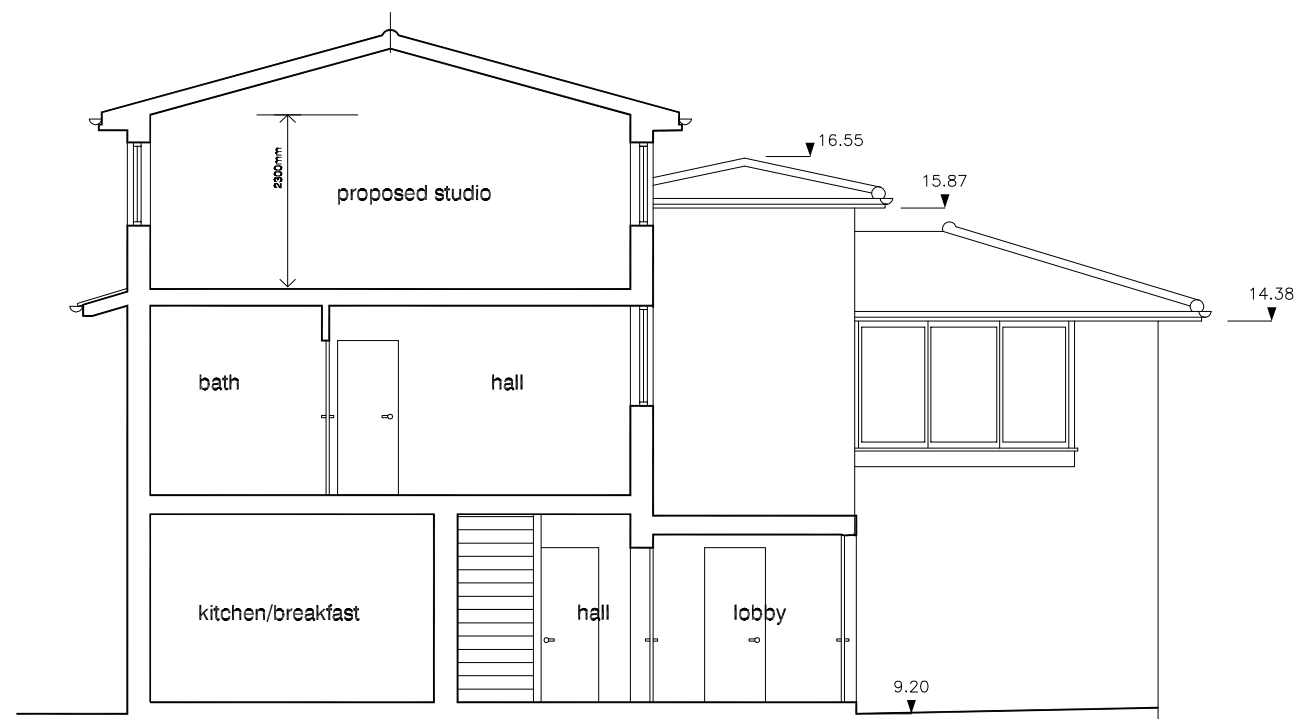

AA as proposed

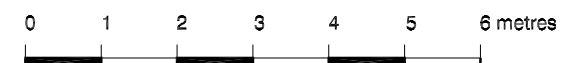

scales 1: 50 @ A1  
1 : 100 @ A3

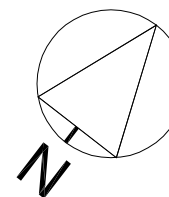

<b>DVM</b> <b>ARCHITECTS</b>			
4a Murray Street . London . NW1 9RE Telephone 0207 485 2121 . Facsimile 0207 267 2527 e-mail: studio@dvmarch.com			
<b>Client</b> Mr and Mrs Mehta			
<b>Project</b> 4 Fitzroy Close London N6			
<b>Title</b> Sections AA as PROPOSED			
<b>Scale</b> 1:50	<b>Date</b> 13.07.12	<b>Job No.</b> 1789	
<b>Drawing No.</b> 1789-15			<b>Rev.</b> C
<small>All dimensions are to be checked on site. © This drawing is copyright and remains the property of David &amp; Victoria Mercer at all times and may not be reproduced in part or whole without written consent.</small>			