

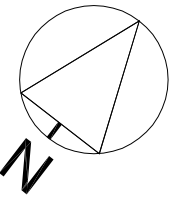

scales 1: 50 @ A1  
1 : 100 @ A3

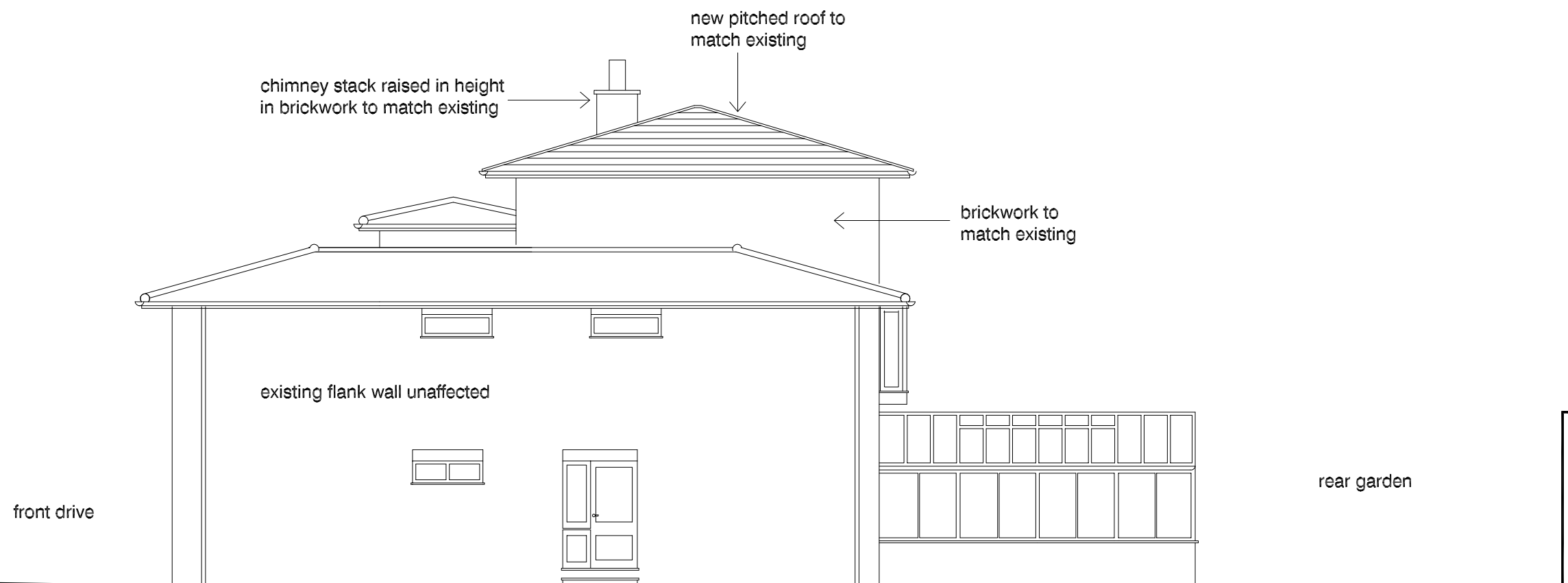

rear elevation as proposed



north east elevation as proposed

<b>DVM</b> ARCHITECTS 4a Murray Street . London . NW1 9RE Telephone 0207 485 2121 . Facsimile 0207 267 2527 e-mail: studio@dvmarch.com		
Client Mr and Mrs Mehta		
Project 4 Fitzroy Close London N6		
Title Rear + North Elevations as PROPOSED		
Scale 1: 50	Date 13.07.12	Job No. 1789
Drawing No. 1789-14		Rev. C
<small>All dimensions are to be checked on site. © This drawing is copyright and remains the property of David &amp; Victoria Mercer at all times and may not be reproduced in part or whole without written consent.</small>		