

scales 1: 50 @ A1
1 : 100 @ A3

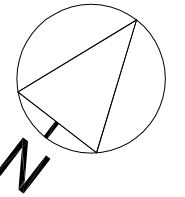

front elevation as proposed

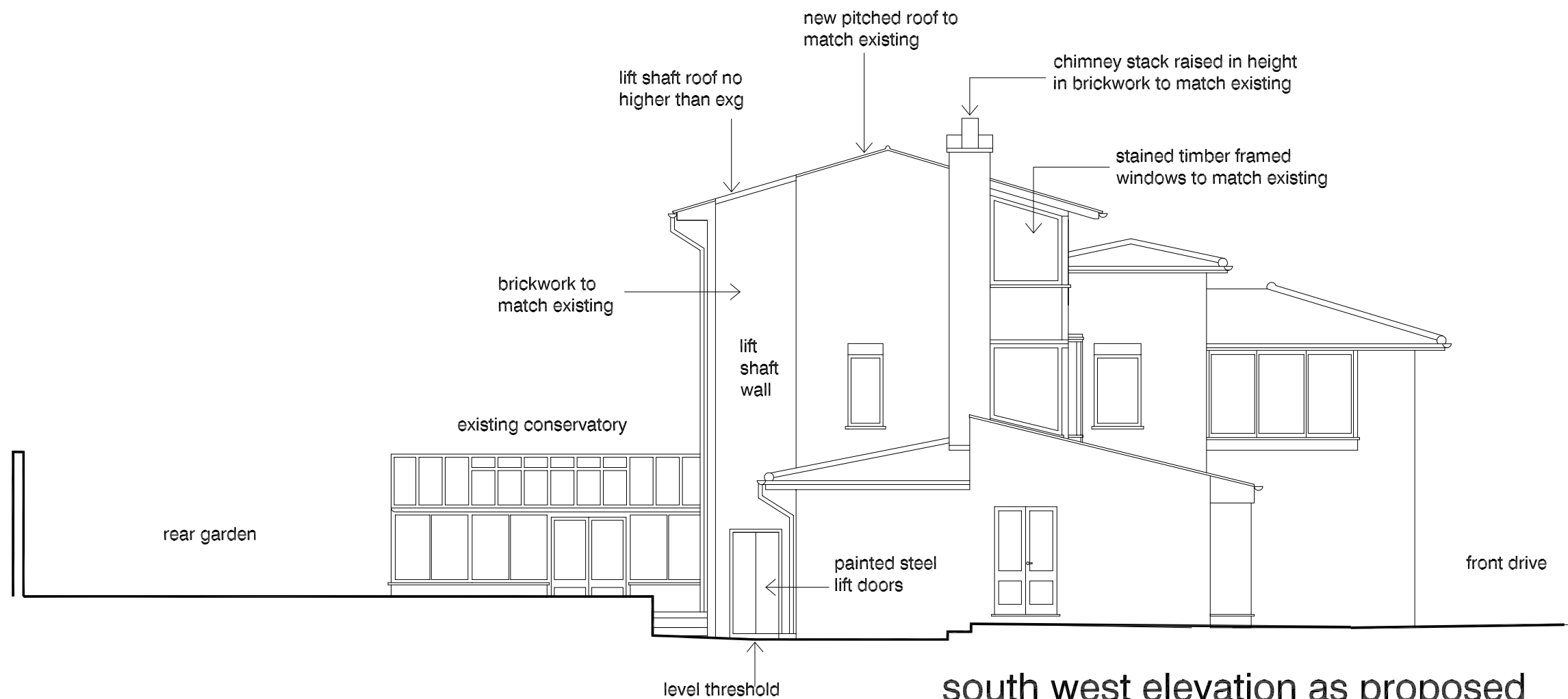

south west elevation as proposed

DVM ARCHITECTS		
4a Murray Street . London . NW1 9RE Telephone 0207 485 2121 . Facsimile 0207 267 2527 e-mail: studio@dvmarch.com		
Client Mr and Mrs Mehta		
Project 4 Fitzroy Close London N6		
Title Front + South Elevations as PROPOSED		
Scale 1: 50	Date 13.07.12	Job No. 1789
Drawing No. 1789-13	Rev. C	

All dimensions are to be checked on site.
© This drawing is copyright and remains the property of David & Victoria Mercer
at all times and may not be reproduced in part or whole without written consent.