

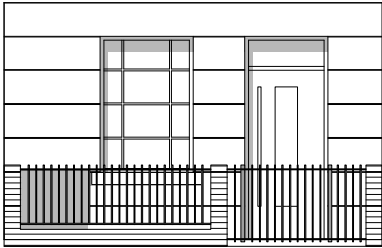

**01 FRONT ELEVATION**  
Scale : 1: 50

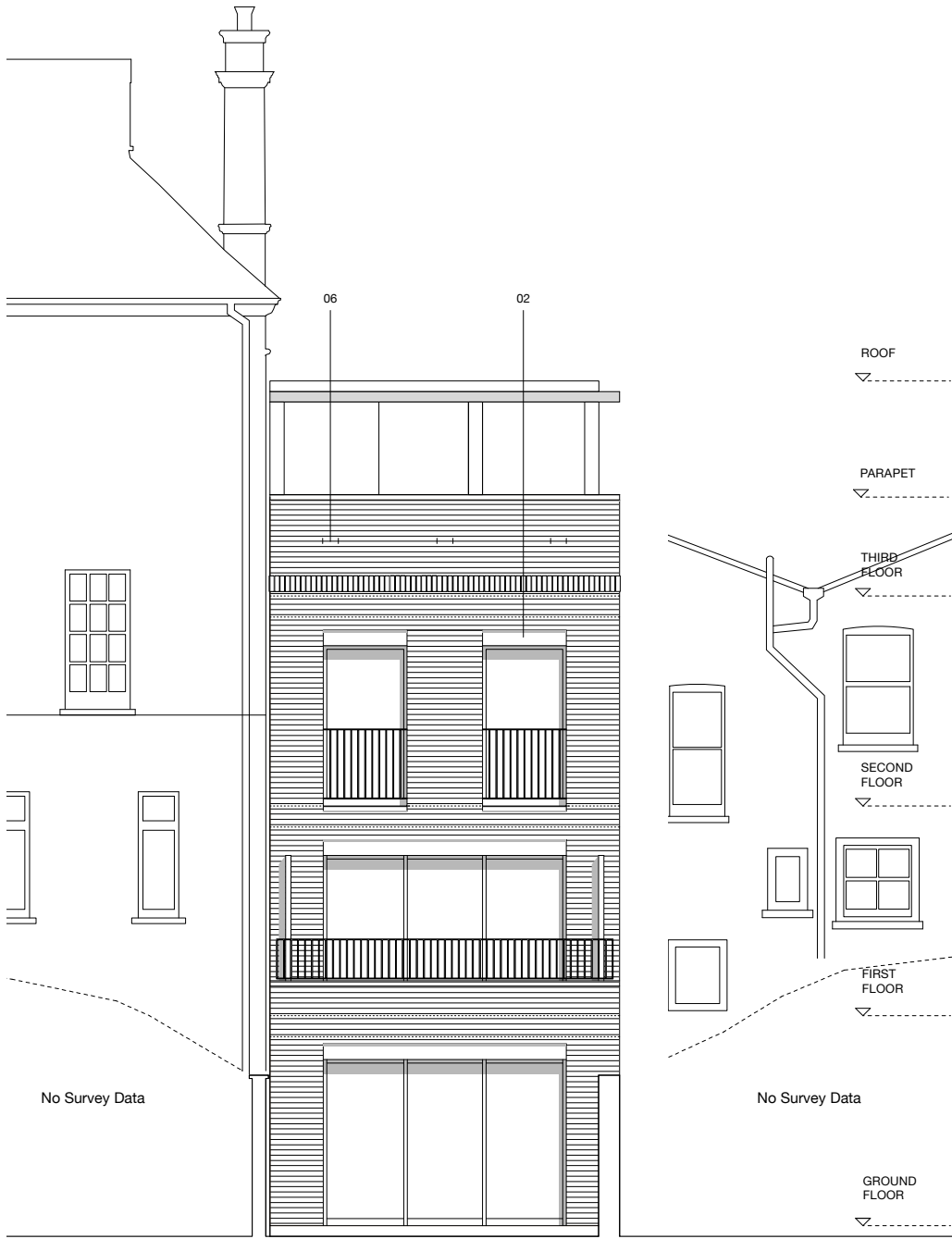

**03 FRONT ELEVATION - BOUNDARY**  
Scale : 1: 50



**02 REAR ELEVATION**  
Scale : 1: 50

**General Note:**  
DRAWING TO BE READ IN CONJUNCTION WITH ALL OTHER DRAWINGS, STRUCTURAL ENGINEERS DRAWINGS AND SERVICE ENGINEERS DRAWINGS.  
DO NOT SCALE FROM THIS DRAWING. ALL DIMENSIONS TO BE CHECKED ON SITE.  
ALL DETAILS ARE INDICATIVE OF DESIGN INTENT. SPECIALIST DESIGN SUBCONTRACTORS ARE TO DEVELOP AND CO-ORDINATE FINAL DETAILS FOR THE CONTRACT ADMINISTRATORS COMMENTS.  
ALL INSTALLATIONS ARE TO BE IN ACCORDANCE WITH MANUFACTURERS RECOMMENDATIONS.  
AUTOR LTD ACCEPTS NO RESPONSIBILITY FOR THE ACCURACY OF THE EXISTING BUILDING SURVEY UPON WHICH THESE DRAWINGS ARE BASED.  
THIS DRAWING IS PROTECTED BY COPYRIGHT AND MUST NOT BE COPIED OR REPRODUCED WITHOUT THE WRITTEN CONSENT OF AUTOR LTD.

**Key:**  
01 Brick as per Design and Access Statement  
02 Sandstone  
03 Aluminium Entrance Door  
04 Stone Cladding  
05 Timber  
06 Bat Boxes by Ibstock

Revision	Date	Details
A	11/06/12	Issued for Planning

## PLANNING

Project  
Grafton Rd Town House (Sports Centre)

Address  
Kentish Town, London, NW5 3DU

Client  
Kutner Associates Ltd

Drawing Title  
Grafton Road Proposed Elevations

Job No	Drawing No	Revision
509 04	3400	A
Scale @ A1	Drawn.	Checked
1:50	RH	FA

**autor**<sup>P</sup>  
architecture

First Floor  
28-29 Great Sutton Street  
London EC1V 0DS  
United Kingdom  
T 0207 253 8330  
F 0207 253 8330  
E studio@autorarchitecture.com  
W autorarchitecture.com