

01 DETAIL ELEVATION
Scale : 1:20

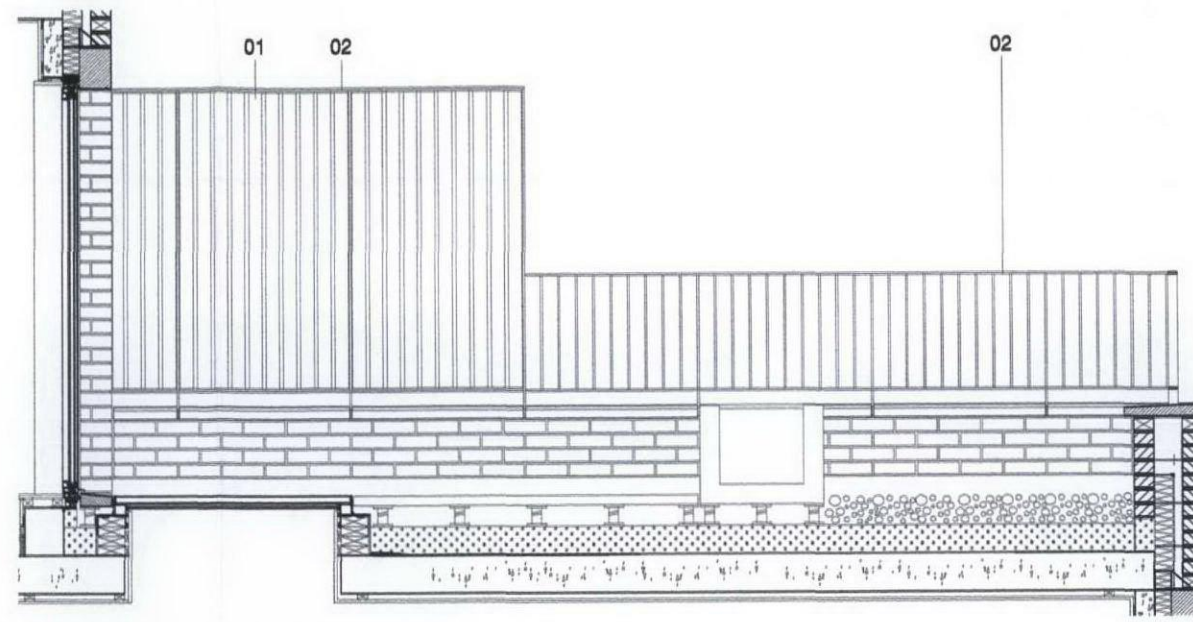

03 DETAIL SECTION
Scale : 1:20

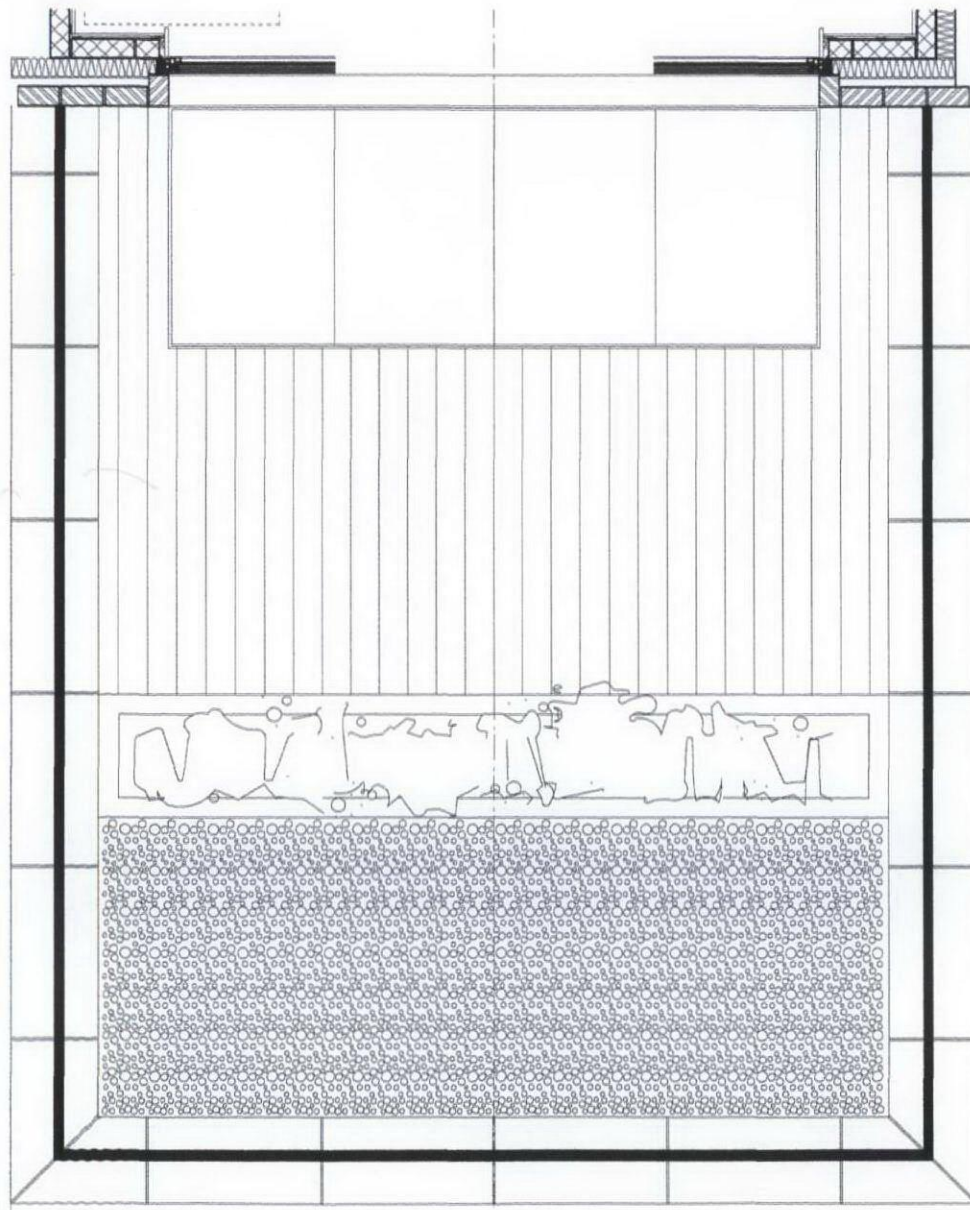

02 DETAIL PLAN
Scale : 1:20

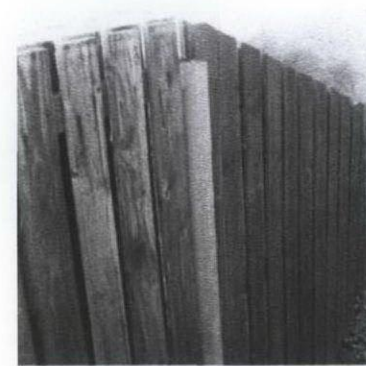

01 LAPPED VERTICAL TIMBER FENCE

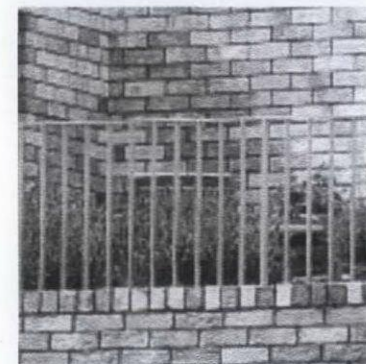

02 VERTICAL METAL RAILING



03 OVERALL TERRACE AESTHETIC

General Note:
DRAWING TO BE READ IN CONJUNCTION WITH ALL OTHER DRAWINGS, STRUCTURAL, ENGINEERING DRAWINGS AND SERVICE ENGINEER DRAWINGS.
DO NOT SCALE FROM THIS DRAWING. ALL DIMENSIONS TO BE CHECKED ON SITE.
ALL DETAILS ARE INDICATIVE OF DESIGN INTENT. SPECIALIST DESIGN SUBCONTRACTORS ARE TO DEVELOP AND CO-ORDINATE FINAL DETAILS FOR THE CONTRACT ADMINISTRATION'S COMMENTS.
ALL INSTALLATIONS ARE TO BE IN ACCORDANCE WITH MANUFACTURER'S RECOMMENDATIONS.
AUTOR LTD ACCEPTS NO RESPONSIBILITY FOR THE ACCURACY OF THE EXISTING BUILDING SURVEY UPON WHICH THESE DRAWINGS ARE BASED.
THIS DRAWING IS PROTECTED BY COPYRIGHT AND MUST NOT BE COPIED OR REPRODUCED WITHOUT THE WRITTEN CONSENT OF AUTOR LTD.

Key:
01 Lapped vertical timber fence
02 Vertical metal railing

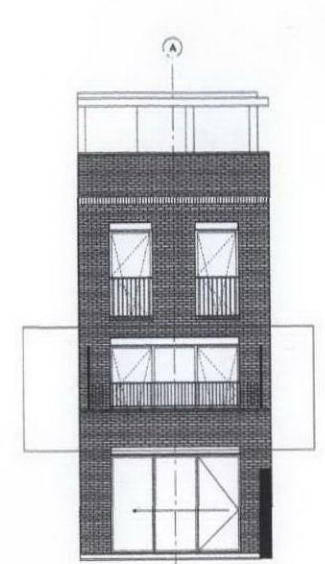

04 REAR ELEVATION
Scale : 1:100

Revision	Date	Details
A	10/07/12	Issued for planning

PLANNING

Project:
Grafton Rd Town House (Sports Centre)

Address:
Kentish Town, London, NW5 3DU

Client:
Kutner Associates Ltd

Drawing Title:
Grafton Road Proposed Railing Detail

Job No	Drawing No	Revision
509 001	3210	A
Scale @ A1	Drawn	Checked
1:20	RH	FA

autor^P
architecture

First Floor: 1 0207 253 8330
28-29 Great Sutton Street, F 0207 261 6331
London EC1V 0DS, E autor@autorarchitecture.com
London, England W autor@autor.com