

NOTES

This drawing is copyright and must not be reproduced in any form without written consent of Armstrong Simmonds Architecture

This drawing is for planning purposes only. Any dimensions used must therefore be verified on site and contractors / sub-contractors who follow them do so at their own risk.



2010 North

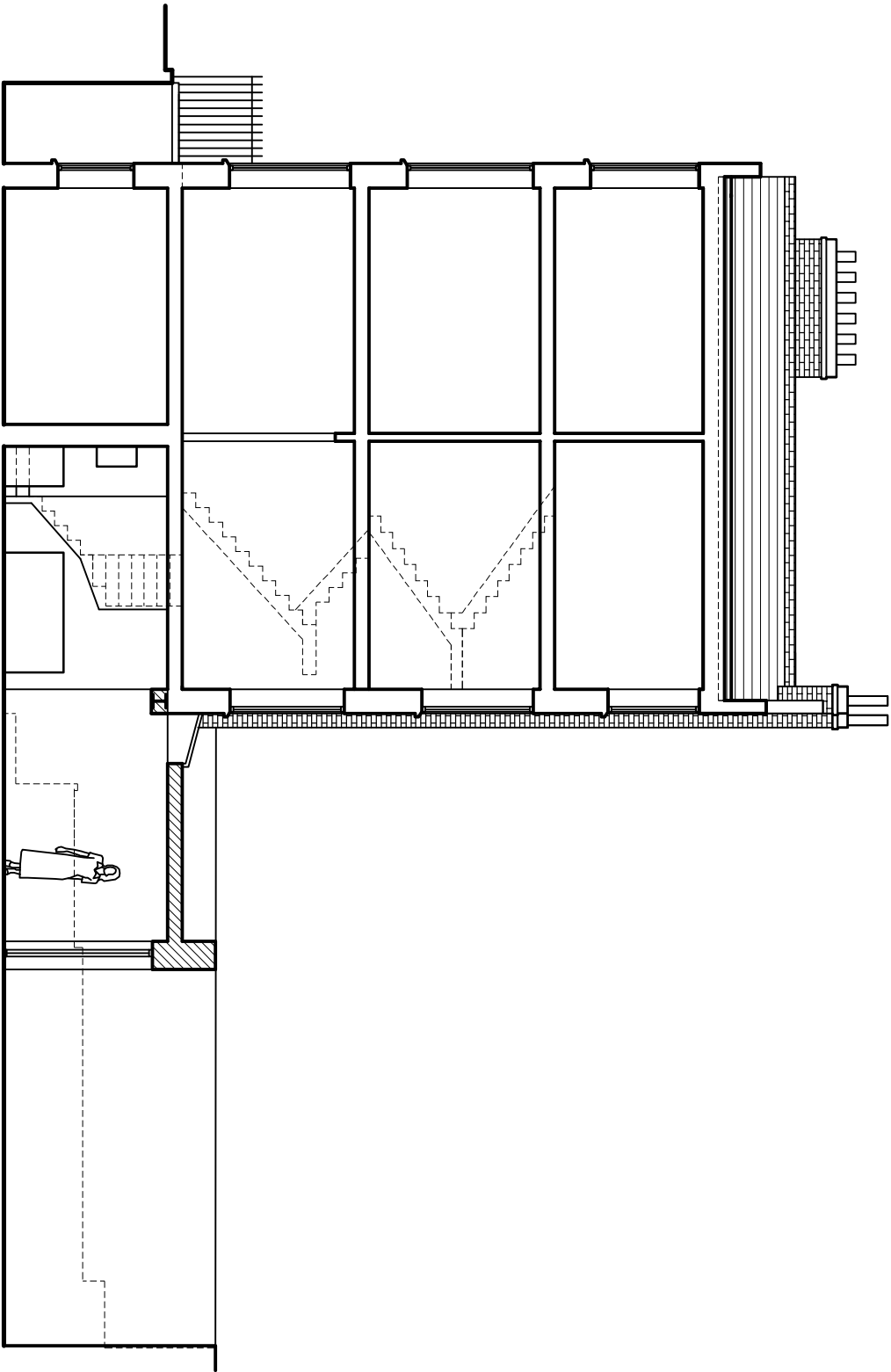

A 17.07.12 Upper Ground Floor Rear
Extension removed

Rev Date Revision

Client:
Razana Yoosuf

Project:
39 Mornington Crescent, NW1 7RB
Rear Extension with Basement and Loft Conversion

Drawing:
Section A-A
PROPOSED

Armstrong Simmonds Architecture

58 Streatlam High Road, London : SW16 1DA

t: 020 8696 0701 m: 07817127275 m: 07779686358
e: j.armstrong@a-s-architecture.com

Drawing Number: 8439MC/P/205 Revision: A

Scale: 1:100 @A3 Date: May 2012 Drawn: CPS